MLS 6576449 Residential

$499,500

2,284 sq ft
4 bedrooms
3 baths

8163 Whitstrom Road
Nisswa MN 56468

Status: Canceled

Description:

Welcome to your dream home in Lakeshore! This charming property is a perfect blend of comfort, style, and convenience, located just minutes from
the renowned Grand View Lodge and the Gull Lake boat launch ensures easy access to recreational activities, dining, and entertainment. As you step inside, you'll be greeted by a spacious main level master suite, offering a private retreat for relaxation after a long day. The large walkout patio beckons you to step outside and enjoy the serene surroundings, perfect for hosting gatherings or unwinding in peace. The fenced-in yard provides a safe and secure space for children and pets to play freely, while the cozy firepit is ideal for gathering with family and friends under the stars.
The heart of this home is its full custom kitchen, a chef's delight with stainless steel appliances, ample counter space, and stylish cabinetry. The living area features a welcoming gas fireplace, adding warmth and charm to the home's inviting atmosphere.

Additional Details:

Year Built	2006
Lot Acres	3.8
Lot Dimensions	425x338
Garage Stalls	4
School District	181
Taxes	$3,418
Taxes with Assessments	$3,484
Tax Year	2024

Additional Features:

Fuel: Natural Gas **Heat:** Forced Air

Driving Directions:

From Brainerd, MN:
Head north on MN-371 N for approximately 9 miles.
Take the exit toward Co Rd 77/Nisswa.
Turn left onto Co Rd 77 and continue for 3 miles.
T[illegible]strom Road.
C[illegible]s, the destination will be on your right.

Broker Reciprocity

Affinity Real Estate Inc. participates in the Regional Multiple Listing Service of Minnesota, Inc Broker Reciprocity (sm) program, allowing us to display other broker's listings on our website. All properties are subject to prior sale, change or withdrawal.

Call Affinity Real Estate
218-237-3333
info@affinityrealestate.com

Affinity Real Estate - 600 Park Avenue South - Park Rapids MN 56470

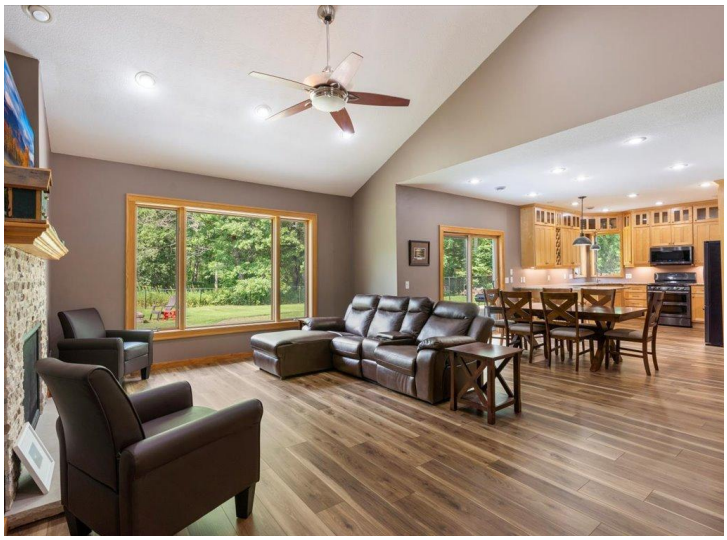

website: www.AffinityRealEstate.com | email: info@affinityrealestate.com | office: 218-237-3333 | fax:218-237-3377

$499,500
MLS 6576449 Residential
8163 Whitstrom Road
Nisswa MN 56468

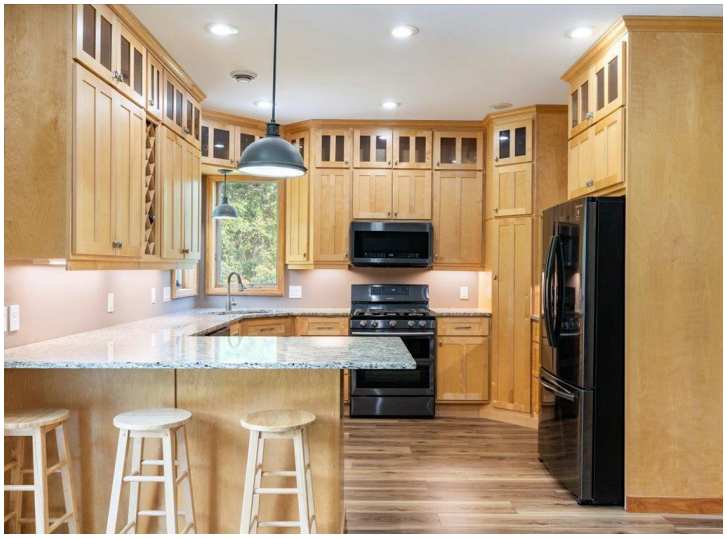

website: www.AffinityRealEstate.com | email: info@affinityrealestate.com | office: 218-237-3333 | fax:218-237-3377

Affinity
REAL ESTATE INC

$499,500
MLS 6576449 Residential
8163 Whitstrom Road
Nisswa MN 56468

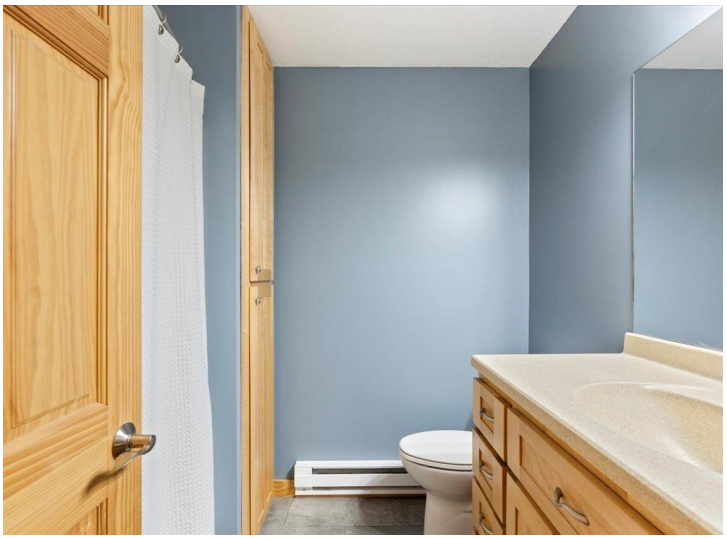

website: www.AffinityRealEstate.com | email: info@affinityrealestate.com | office: 218-237-3333 | fax:218-237-3377

Affinity
REAL ESTATE INC

$499,500
MLS 6576449 Residential
8163 Whitstrom Road
Nisswa MN 56468

website: www.AffinityRealEstate.com | email: info@affinityrealestate.com | office: 218-237-3333 | fax:218-237-3377

$499,500
MLS 6576449 Residential
8163 Whitstrom Road
Nisswa MN 56468

website: www.AffinityRealEstate.com | email: info@affinityrealestate.com | office: 218-237-3333 | fax:218-237-3377

$499,500
MLS 6576449 Residential
8163 Whitstrom Road
Nisswa MN 56468