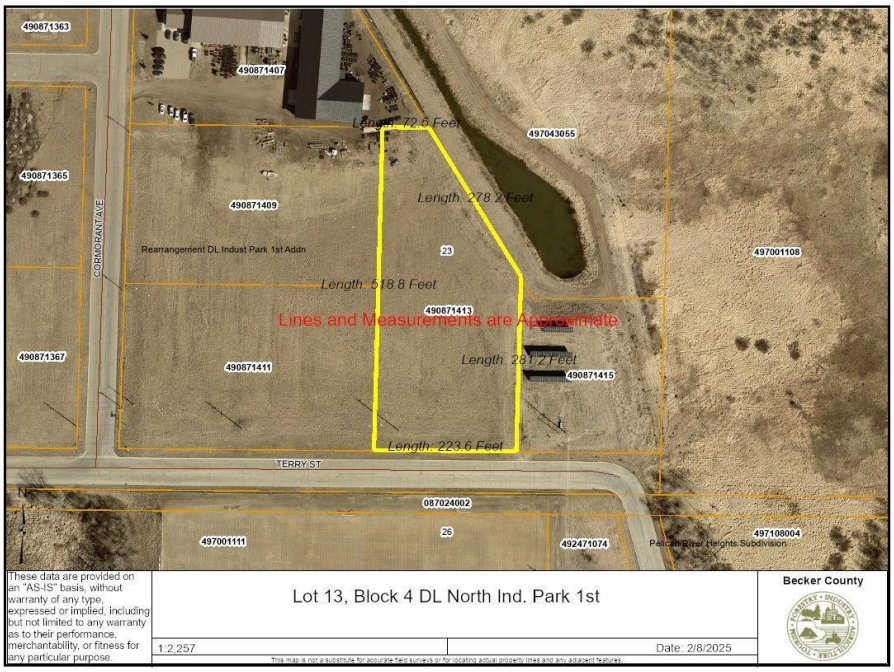

MLS 6659128 Land

$93,852

2.24 Acres
Subdivided

1416 Terry Street
Detroit Lakes MN 56501

Status: Active

Description:

Calling all Contractors, Manufactures, Processing plants, or any other business looking to expand or grow in a industrial setting. Affordable City of Detroit Lakes Industrial lots available in the N Tower Road Industrial Park and the North Industrial Park. Lot sizes range from 2-5 acres. Tax Increment financing may be available. Call today with questions or for more information!

Additional Details:

Lot Acres	2.24
Lot Dimensions	Irregular
Taxes	(unreported)
Taxes with Assessments	(unreported)
Tax Year	2025

Additional Features:

Driving Directions:

From CR21 turn East on Terry St Drive all the way to the furthest lot on the left

Broker Reciprocity

Listed By:
The Real Estate Company of Detroit Lakes

Affinity Real Estate Inc. participates in the Regional Multiple Listing Service of Minnesota, Inc Broker Reciprocity (sm) program, allowing us to display other broker's listings on our website. All properties are subject to prior sale, change or withdrawal.

Call Affinity Real Estate
218-237-3333
info@affinityrealestate.com

Affinity Real Estate - 600 Park Avenue South - Park Rapids MN 56470

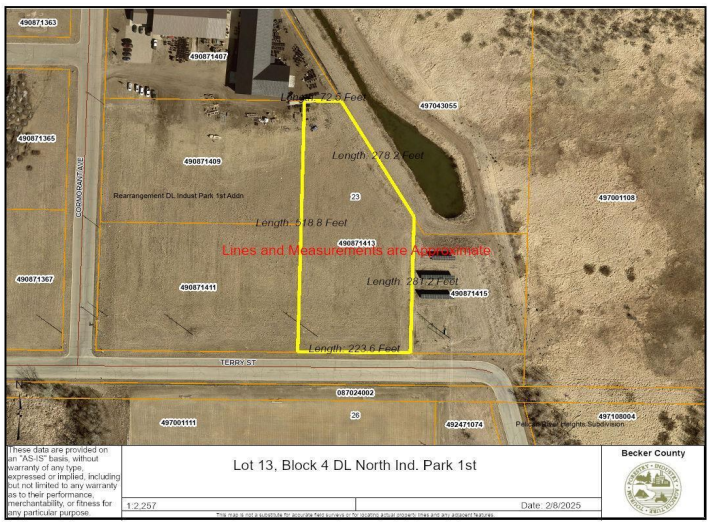

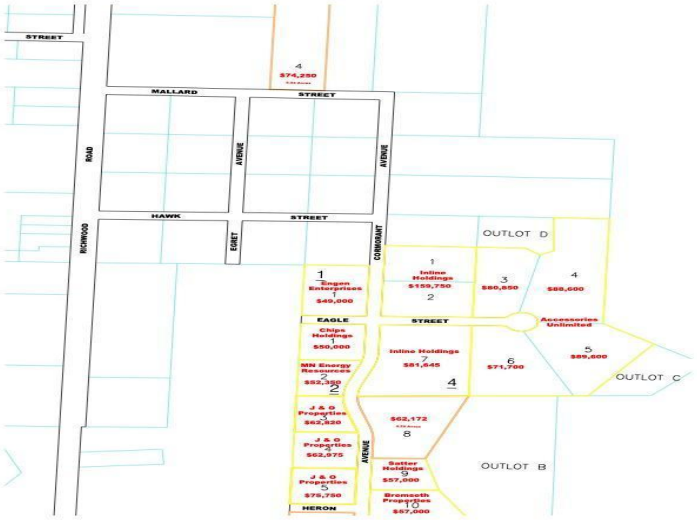

Detroit Lakes North Industrial Parks
12/5/2024

Lot	Usable Lot Size	Asking Price	Combined Lots
Lot 4, Block 1 DL North Ind. Park	2.25 Acres	$74,250.00	
Lot 1, Block 3 DL North Ind. Park 1st	1.25 Acres	$52,815.00	$136,140.00
Lot 2, Block 3 DL North Ind. Park 1st	1.98 Acres	$83,325.00	
Lot 8, Block 4 DL North Ind. Park 1st	1.60 Acres	$62,172.00	
Lot 13, Block 4 DL North Ind. Park 1st	2.24 Acres	$93,852.00	

website: www.AffinityRealEstate.com | email: info@affinityrealestate.com | office: 218-237-3333 | fax:218-237-3377

$93,852
MLS 6659128 Land
1416 Terry Street
Detroit Lakes MN 56501