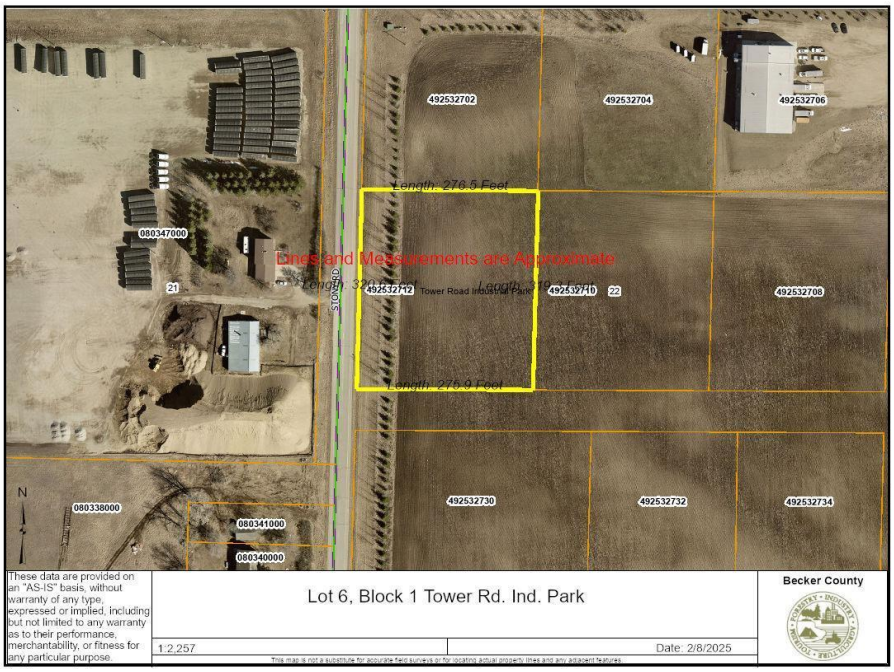

MLS 6659130 Land

$86,785

2.01 Acres
Subdivided

Lot 006 Stony Road
Detroit Lakes MN 56501

Status: Active

Description:

Calling all Contractors, Manufactures, Processing plants, or any other business looking to expand or grow in a industrial setting. Affordable City of Detroit Lakes Industrial lots available in the N Tower Road Industrial Park and the North Industrial Park. Lot sizes range from 2-5 acres. Tax Increment financing may be available. Call today with questions or for more information!

Additional Details:

Lot Acres	2.01
Lot Dimensions	275x320
Taxes	(unreported)
Taxes with Assessments	(unreported)
Tax Year	2025

Additional Features:

Driving Directions:

From N Tower Road drive South on Stony Road to 2nd lot on the East side of the road

Broker Reciprocity

Listed By:
The Real Estate Company of Detroit Lakes

Affinity Real Estate Inc. participates in the Regional Multiple Listing Service of Minnesota, Inc Broker Reciprocity (sm) program, allowing us to display other broker's listings on our website. All properties are subject to prior sale, change or withdrawal.

Call Affinity Real Estate
218-237-3333
info@affinityrealestate.com
Affinity Real Estate - 600 Park Avenue South - Park Rapids MN 56470

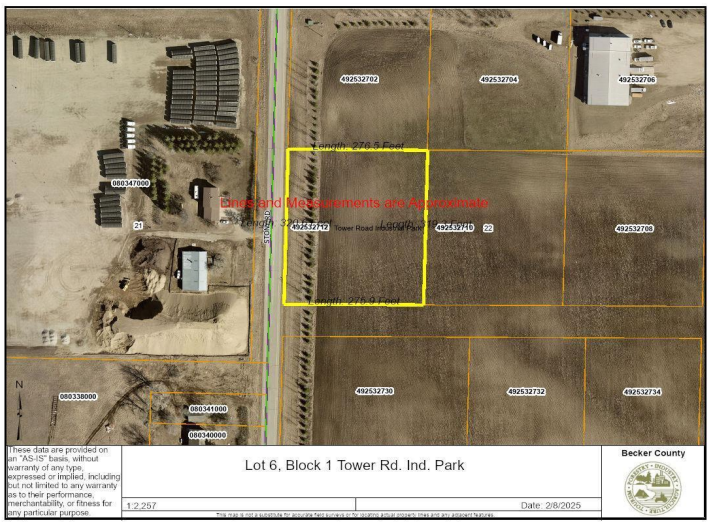



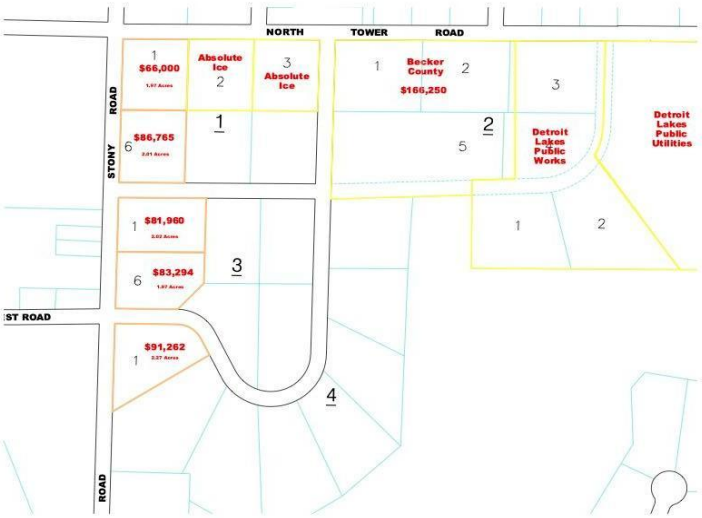

December 5, 2024

TOWER ROAD INDUSTRIAL PARK LAND VALUES

Lot Number	Property	Usable Lot Size	Asking Price
49-2532-702	Lot 1, Block One Tower Road Industrial Park	1.97 Acres	$66,000
49-2532-712	Lot 6, Block One Tower Road Industrial Park	2.01 Acres	$86,765
49-2532-730	Lot 1, Block Three Tower Road Industrial Park	2.02 Acres	$81,960
49-2532-740	Lot 6, Block Three Tower Road Industrial Park	1.97 Acres	$83,294
49-7224-041	Lot 1, Block Four Tower Road Industrial Park	2.24 Acres	$91,262

website: www.AffinityRealEstate.com | email: info@affinityrealestate.com | office: 218-237-3333 | fax:218-237-3377

Affinity REAL ESTATE INC

$86,785
MLS 6659130 Land
Lot 006 Stony Road
Detroit Lakes MN 56501