MLS 6708985 Residential

$465,000

3,138 sq ft
3 bedrooms
2 baths

717 Shore Drive
Detroit Lakes MN 56501

Status: Active

Description:

Discover a spacious and welcoming home featuring a main floor master suite complete with an en-suite bathroom. Cozy up by the fireplace on the main floor or step out onto the deck located just off the dining room for outdoor enjoyment. The lower level offers convenience with a dedicated laundry area, as well as two additional bedrooms and a full bathroom—ideal for family or guests. Situated on a generous yard, this property combines comfort, style, and practicality for your perfect living experience.

Additional Details:

Year Built	2001
Lot Acres	0.44
Lot Dimensions	100x184
Garage Stalls	3
School District	22
Taxes	$4,018
Taxes with Assessments	$4,018
Tax Year	2024

Additional Features:

Basement: Egress Window(s), Full **Fuel:** Natural Gas **Garage:** 3 **Heat:** Forced Air **Sewer:** City Sewer/Connected **Water:** City Water/Connected **Air Conditioning:** Central Air

Driving Directions:

From HWY 10 turn right on to E Shore Dr, then left on to S Shore Dr

Listed By:
Juve Real Estate

Affinity Real Estate Inc. participates in the Regional Multiple Listing Service of Minnesota, Inc Broker Reciprocity (sm) program, allowing us to display other broker's listings on our website. All properties are subject to prior sale, change or withdrawal.

Call Affinity Real Estate
218-237-3333
info@affinityrealestate.com

Affinity Real Estate - 600 Park Avenue South - Park Rapids MN 56470

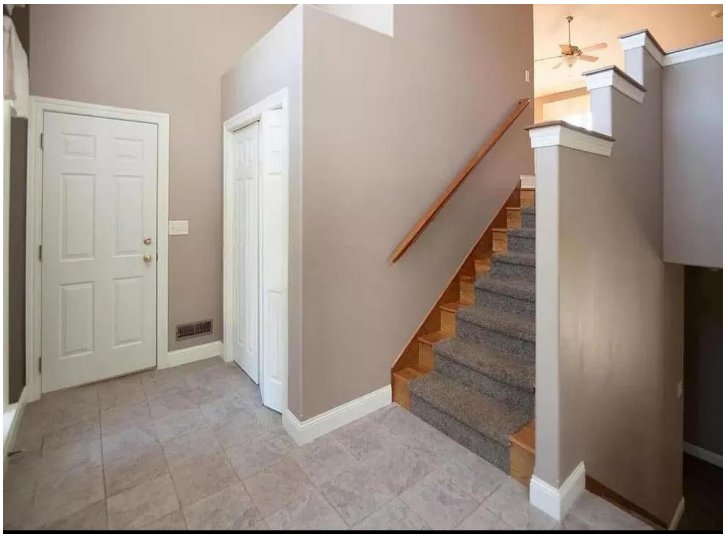

website: www.AffinityRealEstate.com | email: info@affinityrealestate.com | office: 218-237-3333 | fax:218-237-3377

Affinity REAL ESTATE INC

$465,000
MLS 6708985 Residential
717 Shore Drive
Detroit Lakes MN 56501

website: www.AffinityRealEstate.com | email: info@affinityrealestate.com | office: 218-237-3333 | fax:218-237-3377

$465,000
MLS 6708985 Residential
717 Shore Drive
Detroit Lakes MN 56501

website: www.AffinityRealEstate.com | email: info@affinityrealestate.com | office: 218-237-3333 | fax:218-237-3377

$465,000
MLS 6708985 Residential
717 Shore Drive
Detroit Lakes MN 56501

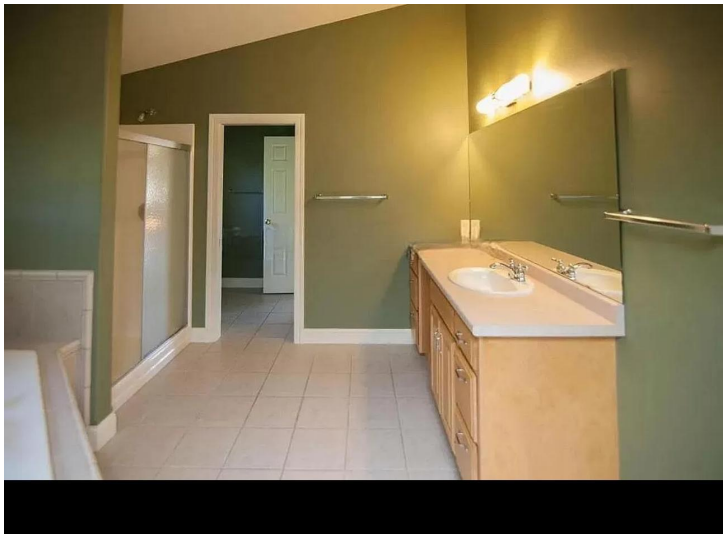

website: www.AffinityRealEstate.com | email: info@affinityrealestate.com | office: 218-237-3333 | fax:218-237-3377

$465,000
MLS 6708985 Residential
717 Shore Drive
Detroit Lakes MN 56501

website: www.AffinityRealEstate.com | email: info@affinityrealestate.com | office: 218-237-3333 | fax:218-237-3377

$465,000
MLS 6708985 Residential
717 Shore Drive
Detroit Lakes MN 56501

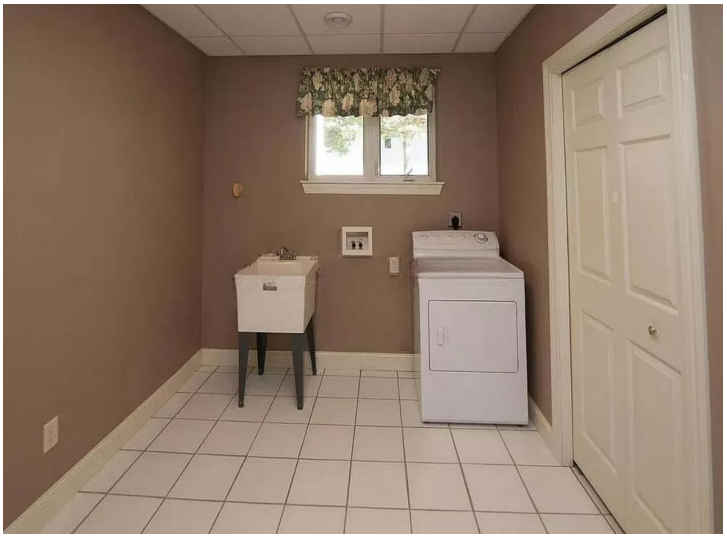

website: www.AffinityRealEstate.com | email: info@affinityrealestate.com | office: 218-237-3333 | fax:218-237-3377

Affinity REAL ESTATE INC

$465,000
MLS 6708985 Residential
717 Shore Drive
Detroit Lakes MN 56501