

MLS 6724738 Commercial

$249,000

2.74 AC MN-371
Walker MN 56484

Status: Active

Description:

Prime commercial opportunity on MN-371 in Walker! Take advantage of this exceptional chance to own a spacious pole building on valuable commercial acreage along the high-visibility MN-371 corridor. This versatile property features a large drive-in door—perfect for office, service, or storage use. Whether you're looking to launch, relocate, or expand your business, this affordable property offers the space and location to help you grow in the thriving Walker area.

Additional Details:

Year Built	1990
Lot Acres	2.74
Lot Dimensions	250x494x253x495
Garage Stalls	1
Taxes	$1,694
Taxes with Assessments	$1,694
Tax Year	2025

Additional Features:

Fuel: Wood **Heat:** Wood Stove

Driving Directions:

From MN-371 (Minnesota Ave W) and Hwy 34 (Lake Country Scenic Byway) - West, then North on MN-371 approx. 2 miles - Property is on the West, directly South of Hoss' All American Liquor

Broker Reciprocity

Listed By:
Close-Converse Commercial Prop

Affinity Real Estate Inc. participates in the Regional Multiple Listing Service of Minnesota, Inc Broker Reciprocity (sm) program, allowing us to display other broker's listings on our website. All properties are subject to prior sale, change or withdrawal.

Call Affinity Real Estate
218-237-3333
info@affinityrealestate.com

Affinity Real Estate - 600 Park Avenue South - Park Rapids MN 56470













website: www.AffinityRealEstate.com | email: info@affinityrealestate.com | office: 218-237-3333 | fax:218-237-3377

Affinity
REAL ESTATE INC

$249,000
MLS 6724738 Commercial
2.74 AC MN-371
Walker MN 56484



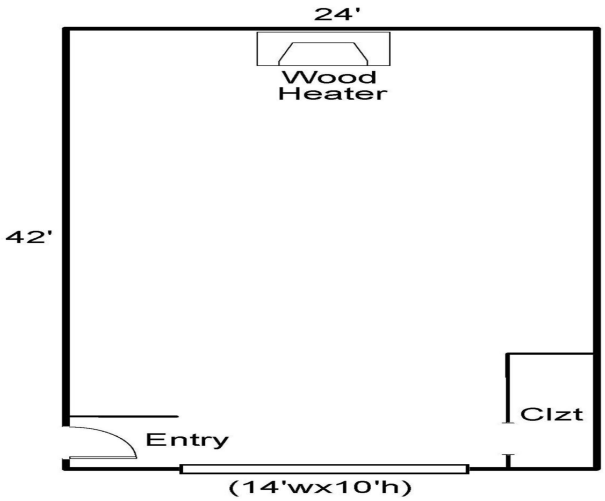









website: www.AffinityRealEstate.com | email: info@affinityrealestate.com | office: 218-237-3333 | fax:218-237-3377

Affinity
REAL ESTATE INC

$249,000
MLS 6724738 Commercial
2.74 AC MN-371
Walker MN 56484



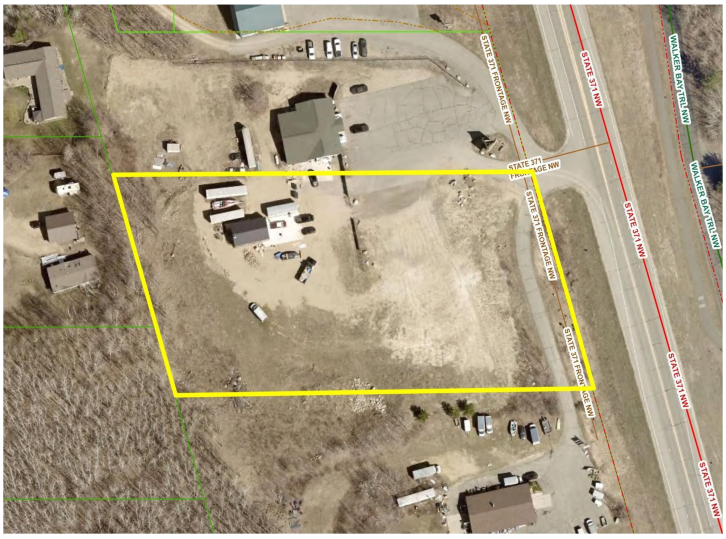





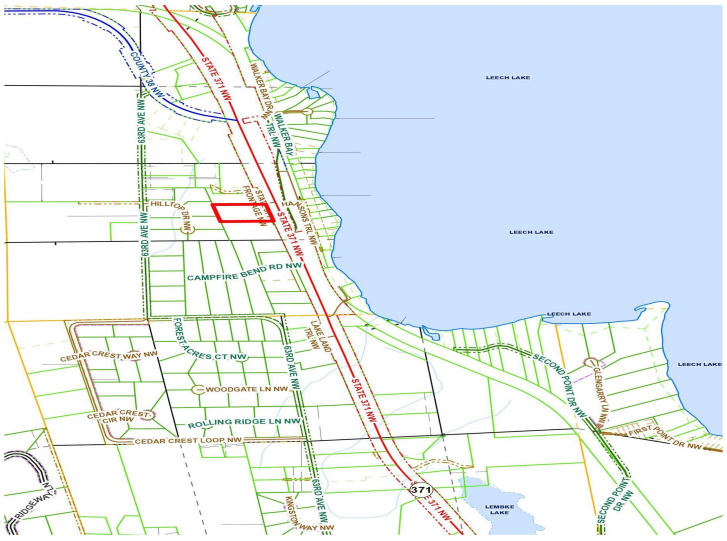

website: www.AffinityRealEstate.com | email: info@affinityrealestate.com | office: 218-237-3333 | fax:218-237-3377

$249,000
MLS 6724738 Commercial
2.74 AC MN-371
Walker MN 56484