

MLS 7020428 Lake Land

$40,000

Description:

Great location for your weekend get away or year round home. Located in the heart of the Longville/Hackensack lakes area of northern Minnesota. Two potential building sites over looking a pond for relaxing and watching the abundant wildlife. Minutes from many lakes and trails for your year round recreational enjoyment. Also close to 1000s of acres of trails and public hunting land. Check it out now and be living the the relaxed life in beautiful Cass County, Minnesota !!

Additional Details:

Lot Acres	3.73
Lot Dimensions	270,600,270,600
Taxes	$58
Taxes with Assessments	$58
Tax Year	2025

Additional Features:

Driving Directions:

From Longville, N on Hwy 84 to Left onto Fawn Trail NE Property is on the Right.

Listed By:
Timber Ghost Realty, LLC

Affinity Real Estate Inc. participates in the Regional Multiple Listing Service of Minnesota, Inc Broker Reciprocity (sm) program, allowing us to display other broker's listings on our website. All properties are subject to prior sale, change or withdrawal.

Call Affinity Real Estate
218-237-3333
info@affinityrealestate.com

Affinity Real Estate - 600 Park Avenue South - Park Rapids MN 56470





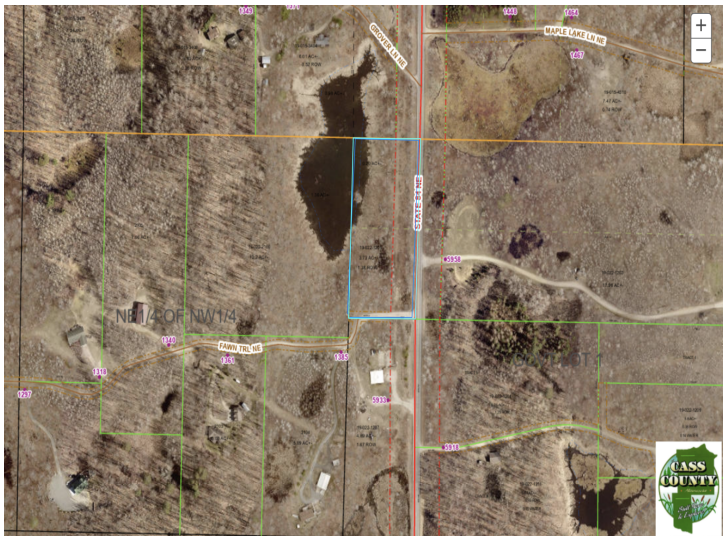







website: www.AffinityRealEstate.com | email: info@affinityrealestate.com | office: 218-237-3333 | fax:218-237-3377

$40,000
MLS 7020428 Lake Land
TBD Fawn Trail
Longville MN 56655








website: www.AffinityRealEstate.com | email: info@affinityrealestate.com | office: 218-237-3333 | fax:218-237-3377

Affinity
REAL ESTATE INC

$40,000
MLS 7020428 Lake Land
TBD Fawn Trail
Longville MN 56655








website: www.AffinityRealEstate.com | email: info@affinityrealestate.com | office: 218-237-3333 | fax:218-237-3377

Affinity
REAL ESTATE INC

$40,000
MLS 7020428 Lake Land
TBD Fawn Trail
Longville MN 56655



website: www.AffinityRealEstate.com | email: info@affinityrealestate.com | office: 218-237-3333 | fax:218-237-3377

$40,000
MLS 7020428 Lake Land
TBD Fawn Trail
Longville MN 56655