

MLS 7037260 Commercial

$0

7981 Town Hall Road
Walker MN 56484

Status: Active

Description:

Multiple Leasing opportunities in Walker's Industrial Park ranging from office , warehouse, and manufacturing spaces. Over 50,000sf of multi-purpose space in total with 5625sf of office space on the main floor, plus full height mezzanine offices above. Industrial/warehouse space is quality steel construction with 18' sidewalls. Spaces have three phase power available, floor heat, and loading docks. Multiple potential uses. A variety of tenants currently occupy appx 23,000sf with varied terms. Call Broker for details.

Additional Details:

Year Built	2004
Lot Acres	6.7
Lot Dimensions	545x490x433x577
Garage Stalls	10
Taxes	$13,750
Taxes with Assessments	$14,250
Tax Year	2025

Additional Features:

Fuel: Electric, Natural Gas **Garage:** 10 **Heat:** Boiler, Forced Air, In-Floor Heating **Sewer:** City Sewer/Connected **Water:** City Water/Connected **Air Conditioning:** None

Driving Directions:

From Downtown Walker, North 371, Left on County 12 (at Jimmy's), Right on Townhall Road to property on left.

Broker Reciprocity

Listed By:
Lake-N-Woods Realty

Affinity Real Estate Inc. participates in the Regional Multiple Listing Service of Minnesota, Inc Broker Reciprocity (sm) program, allowing us to display other broker's listings on our website. All properties are subject to prior sale, change or withdrawal.

Call Affinity Real Estate
218-237-3333
info@affinityrealestate.com

Affinity Real Estate - 600 Park Avenue South - Park Rapids MN 56470





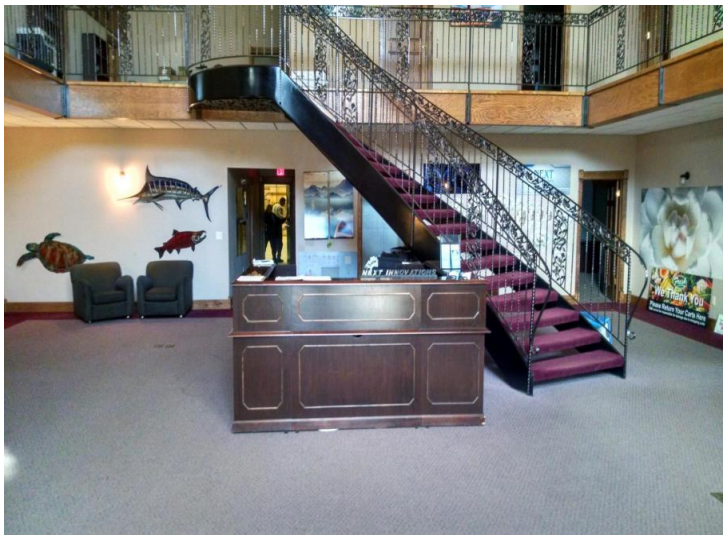
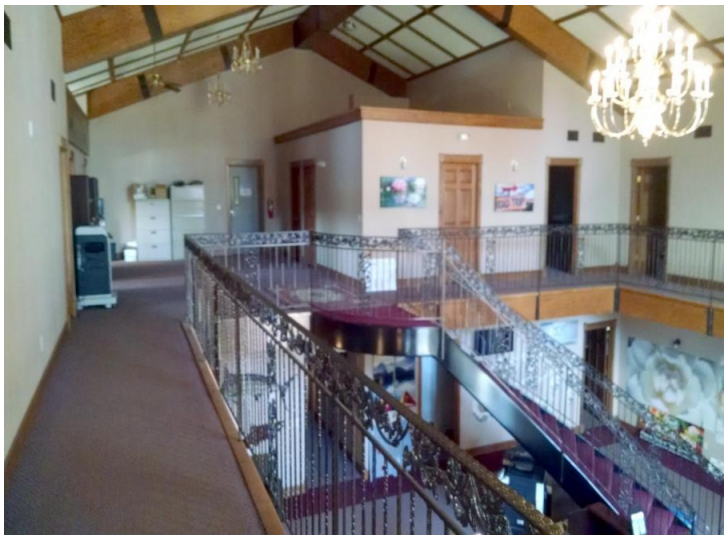

website: www.AffinityRealEstate.com | email: info@affinityrealestate.com | office: 218-237-3333 | fax:218-237-3377

$0
MLS 7037260 Commercial
7981 Town Hall Road
Walker MN 56484



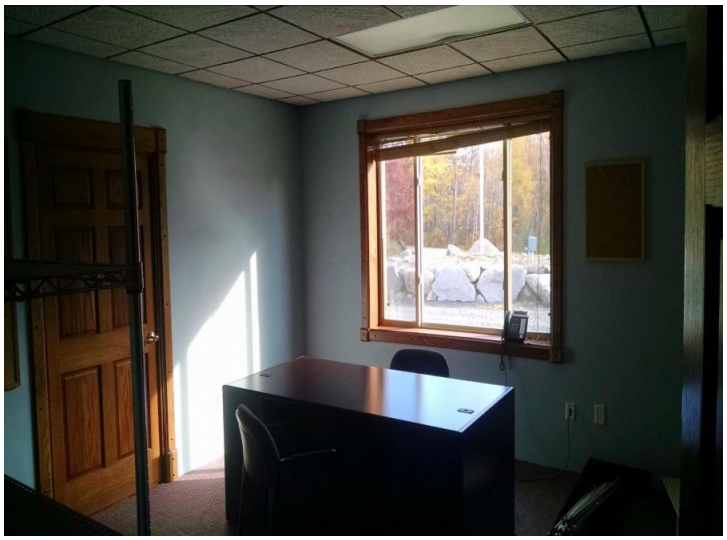




website: www.AffinityRealEstate.com | email: info@affinityrealestate.com | office: 218-237-3333 | fax:218-237-3377

$0
MLS 7037260 Commercial
7981 Town Hall Road
Walker MN 56484

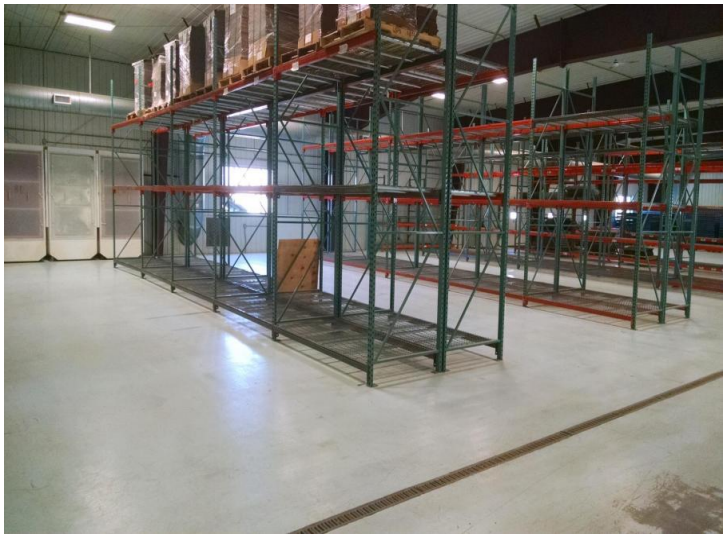
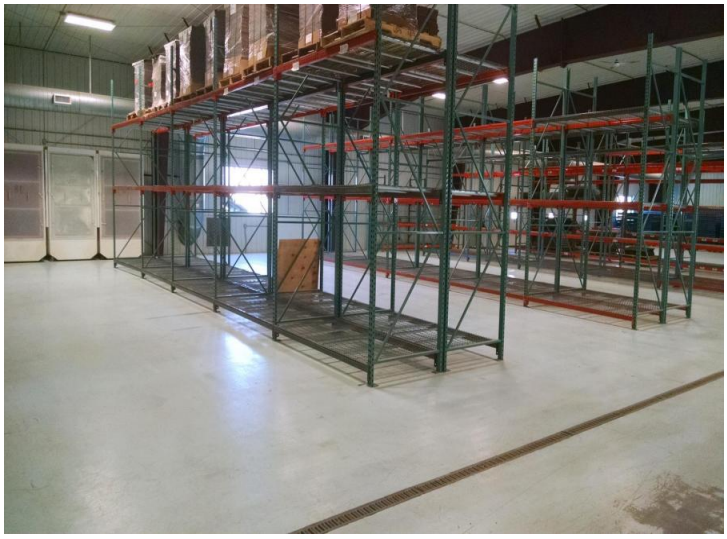






website: www.AffinityRealEstate.com | email: info@affinityrealestate.com | office: 218-237-3333 | fax:218-237-3377

Affinity
REAL ESTATE INC

$0
MLS 7037260 Commercial
7981 Town Hall Road
Walker MN 56484








website: www.AffinityRealEstate.com | email: info@affinityrealestate.com | office: 218-237-3333 | fax:218-237-3377

$0
MLS 7037260 Commercial
7981 Town Hall Road
Walker MN 56484





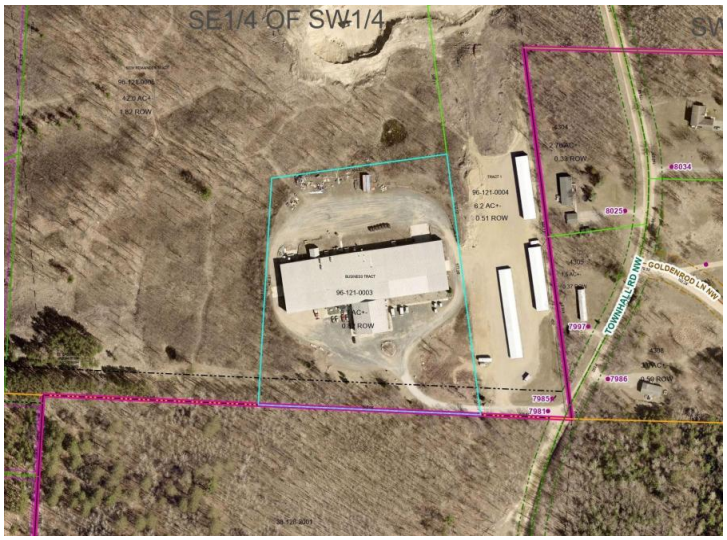

website: www.AffinityRealEstate.com | email: info@affinityrealestate.com | office: 218-237-3333 | fax:218-237-3377

$0
MLS 7037260 Commercial
7981 Town Hall Road
Walker MN 56484