



MLS 7041061 Residential

**\$389,900**

994 sq ft  
1 bedrooms  
1 baths

50185 219th Avenue  
Bemidji MN 56601

Status: Active

**Description:**

Tucked away on a beautifully private parcel, this charming Lake Plantagenet property offers the perfect blend of cozy cabin living and Northwoods adventure. Set on peaceful acreage, you'll love the sense of seclusion—where towering trees and natural surroundings create your own private retreat.

The cabin itself is full of character and warmth, offering that “up north” feel buyers are searching for—inviting, comfortable, and just the right size to relax and unwind after a day outdoors.

And then there's the garage... an impressive 28x53 space built to handle it all. Whether you've got boats, ATVs, snowmobiles, or simply want room for hobbies and storage.

Located on sought-after Lake Plantagenet, you'll enjoy excellent fishing and endless water recreation right at your fingertips. From summer boating and casting a line to winter ice fishing and snowmobiling, every season brings something to love. Plus, with nearby public land and trails, outdoor opportunities extend far beyond the shoreline—perfect for exploring, hunting, hiking, and more.

If you've been looking for privacy, charm, and room for all your toys—this one checks the boxes.

**Additional Details:**

Year Built	2002
Lot Acres	3.97
Lot Dimensions	200x880x210x824
Garage Stalls	3
School District	1386
Taxes	\$2,598
Taxes with Assessments	\$2,598
Tax Year	2025

**Additional Features:**

 Listed By: Array, Garage: 3 Heat: Boiler, Ductless Mini-Split, Floor Heating, Sewer: Private Sewer Water: Private Air  
 Real Broker, LLC

**Driving Real Estate** Inc. participates in the Regional Multiple Listing Service of Minnesota, Inc. Broker Reciprocity (sm) program, allowing us to display other broker's listings on our website. All properties are subject to prior sale, change or withdrawal.



**Call Affinity Real Estate**

**218-237-3333**

**info@affinityrealestate.com**



**Affinity Real Estate - 600 Park Avenue South - Park Rapids MN 56470**



website: [www.AffinityRealEstate.com](http://www.AffinityRealEstate.com) | email: [info@affinityrealestate.com](mailto:info@affinityrealestate.com) | office: 218-237-3333 | fax:218-237-3377



**\$389,900**  
MLS 7041061 Residential  
50185 219th Avenue  
Bemidji MN 56601



website: [www.AffinityRealEstate.com](http://www.AffinityRealEstate.com) | email: [info@affinityrealestate.com](mailto:info@affinityrealestate.com) | office: 218-237-3333 | fax: 218-237-3377

**Affinity**  
REAL ESTATE INC

**\$389,900**  
MLS 7041061 Residential  
50185 219th Avenue  
Bemidji MN 56601



website: [www.AffinityRealEstate.com](http://www.AffinityRealEstate.com) | email: [info@affinityrealestate.com](mailto:info@affinityrealestate.com) | office: 218-237-3333 | fax:218-237-3377

**Affinity**  
REAL ESTATE INC

**\$389,900**  
MLS 7041061 Residential  
50185 219th Avenue  
Bemidji MN 56601

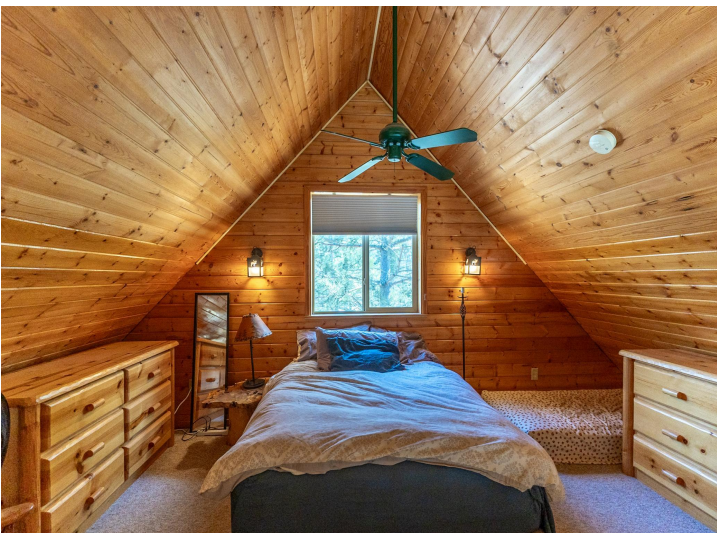

website: [www.AffinityRealEstate.com](http://www.AffinityRealEstate.com) | email: [info@affinityrealestate.com](mailto:info@affinityrealestate.com) | office: 218-237-3333 | fax: 218-237-3377



**\$389,900**  
MLS 7041061 Residential  
50185 219th Avenue  
Bemidji MN 56601



website: [www.AffinityRealEstate.com](http://www.AffinityRealEstate.com) | email: [info@affinityrealestate.com](mailto:info@affinityrealestate.com) | office: 218-237-3333 | fax:218-237-3377

**Affinity**  
REAL ESTATE INC

**\$389,900**  
MLS 7041061 Residential  
50185 219th Avenue  
Bemidji MN 56601



website: [www.AffinityRealEstate.com](http://www.AffinityRealEstate.com) | email: [info@affinityrealestate.com](mailto:info@affinityrealestate.com) | office: 218-237-3333 | fax:218-237-3377



**\$389,900**  
MLS 7041061 Residential  
50185 219th Avenue  
Bemidji MN 56601



website: [www.AffinityRealEstate.com](http://www.AffinityRealEstate.com) | email: [info@affinityrealestate.com](mailto:info@affinityrealestate.com) | office: 218-237-3333 | fax:218-237-3377

**Affinity**  
REAL ESTATE INC

**\$389,900**  
MLS 7041061 Residential  
50185 219th Avenue  
Bemidji MN 56601



website: [www.AffinityRealEstate.com](http://www.AffinityRealEstate.com) | email: [info@affinityrealestate.com](mailto:info@affinityrealestate.com) | office: 218-237-3333 | fax:218-237-3377



**\$389,900**  
MLS 7041061 Residential  
50185 219th Avenue  
Bemidji MN 56601



website: [www.AffinityRealEstate.com](http://www.AffinityRealEstate.com) | email: [info@affinityrealestate.com](mailto:info@affinityrealestate.com) | office: 218-237-3333 | fax:218-237-3377



**\$389,900**  
MLS 7041061 Residential  
50185 219th Avenue  
Bemidji MN 56601



website: [www.AffinityRealEstate.com](http://www.AffinityRealEstate.com) | email: [info@affinityrealestate.com](mailto:info@affinityrealestate.com) | office: 218-237-3333 | fax:218-237-3377



**\$389,900**  
MLS 7041061 Residential  
50185 219th Avenue  
Bemidji MN 56601

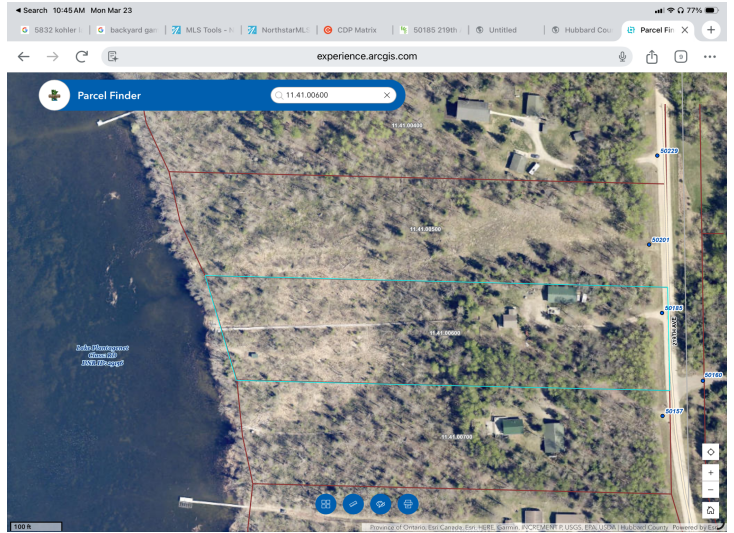

website: [www.AffinityRealEstate.com](http://www.AffinityRealEstate.com) | email: [info@affinityrealestate.com](mailto:info@affinityrealestate.com) | office: 218-237-3333 | fax:218-237-3377



**\$389,900**  
MLS 7041061 Residential  
50185 219th Avenue  
Bemidji MN 56601