



MLS 7055060 Land

\$90,000

3.33 Acres
Subdivided

25963 Elk Haven Drive
Nevis MN 56467

Status: Active

Description:

Looking for that "Up North" outdoor lifestyle? This is it!! Wooded lot located on 3.33 Acres, which has a roughed-in driveway to a 30x45 pole building & utility shed. This spot is ready for your next new home or weekend getaway! The Gamehaven Association gives you access to 160 acres of private shared land. This is where you will find a clubhouse, private gun range, and miles of trails for hiking, mountain biking, ATVing, hunting, and nature watching. Located in the heart of the Crow Wing Lake Chain, which is known for its world-class fishing. This development is closest to the Seventh Lake, where there is public boat access. You're a short trip to downtown Nevis or Park Rapids.

Additional Details:

Lot Acres	3.33
Lot Dimensions	205x720x201x713
School District	308
Taxes	\$212
Taxes with Assessments	\$212
Tax Year	2026

Additional Features:

Driving Directions:

From Hwy 34 in Nevis, South on 33 for 2 miles to Cty Rd 119 (R) 1/2



Listed By:
RE/MAX Results

Affinity Real Estate Inc. participates in the Regional Multiple Listing Service of Minnesota, Inc Broker Reciprocity (sm) program, allowing us to display other broker's listings on our website. All properties are subject to prior sale, change or withdrawal.



Call Affinity Real Estate

218-237-3333

info@affinityrealestate.com



Affinity Real Estate - 600 Park Avenue South - Park Rapids MN 56470

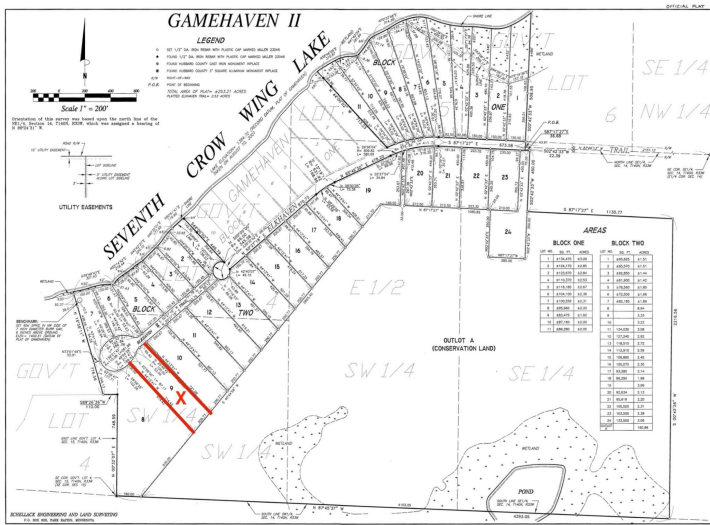

GAMEHAVEN II

BEFORE ME, the undersigned authority, on this day personally appeared _____, known to me to be the person whose name is subscribed to the foregoing instrument, and acknowledged to me that he executed the same for the purposes and consideration therein expressed.

My commission expires _____.

WITNESSE MY HAND AND SEAL this _____ day of _____, 2016.

Notary Public in and for the State of Minnesota

Notary Public

website: www.AffinityRealEstate.com | email: info@affinityrealestate.com | office: 218-237-3333 | fax: 218-237-3377



\$90,000
 MLS 7055060 Land
 25963 Elk Haven Drive
 Nevis MN 56467



website: www.AffinityRealEstate.com | email: info@affinityrealestate.com | office: 218-237-3333 | fax:218-237-3377



\$90,000
MLS 7055060 Land
25963 Elk Haven Drive
Nevis MN 56467