

MLS 7087912 Residential

$139,900

1,956 sq ft
3 bedrooms
2 baths

25091 County Highway 48
Osage MN 56570

Status: Pending

Description:

Just one mile north of Osage, this nearly 4-acre property is ready to become your Northwoods hunting, ATV, and outdoor recreation headquarters. Tucked beneath heavy tree cover with no neighbors in sight, the setting feels private and secluded while still offering convenient year-round access.The drive-through driveway is a major bonus for anyone hauling boats, ATVs, UTVs, snowmobiles, or hunting trailers. A covered shed, originally used as a sheep barn, provides valuable storage and protection for your recreational toys, equipment, boats, and gear.The 3-bedroom, 1.5-bath home offers enough living space to make it well suited for a full-time residence, hunting camp, or weekend getaway. There's room for the crew, a large main living area to gather after a day outdoors, and plenty of basement storage for hunting clothes, canning supplies, equipment, and seasonal gear.Outside, mature trees provide exceptional shade and privacy, and the home sits far enough back that you can't see the road—or any neighbors—from the house. With nearly four manageable acres, there's room to enjoy the outdoors without spending every weekend maintaining a large property.Close to the hunting, fishing, ATV/UTV riding, snowmobiling, lakes, and outdoor recreation the Osage and Park Rapids area is known for, this is an affordable opportunity to create your own basecamp in northern Minnesota—with room for the toys and the privacy to truly get away.

Additional Details:

Year Built	1975
Lot Acres	3.9
Lot Dimensions	335 x 500
Garage Stalls	1
Taxes	$480
Taxes with Assessments	$480
Tax Year	2026

Additional Features:

Basement: Block, Crawl Space **Fuel:** Electric, Propane, Wood **Garage:** 1 **Heat:** Forced Air **Sewer:** Private Sewer **Water:** Sand Point **Air Conditioning:** Window Unit(s)

Driving Directions:

From Osage, head north on County Highway 48 approximately 1 mile, property on the right.

Listed By:
eXp Realty

Affinity Real Estate Inc. participates in the Regional Multiple Listing Service of Minnesota, Inc Broker Reciprocity (sm) program, allowing us to display other broker's listings on our website. All properties are subject to prior sale, change or withdrawal.

Call Affinity Real Estate
218-237-3333
info@affinityrealestate.com

Affinity Real Estate - 600 Park Avenue South - Park Rapids MN 56470








website: www.AffinityRealEstate.com | email: info@affinityrealestate.com | office: 218-237-3333 | fax:218-237-3377

$139,900
MLS 7087912 Residential
25091 County Highway 48
Osage MN 56570













website: www.AffinityRealEstate.com | email: info@affinityrealestate.com | office: 218-237-3333 | fax:218-237-3377

$139,900
MLS 7087912 Residential
25091 County Highway 48
Osage MN 56570













website: www.AffinityRealEstate.com | email: info@affinityrealestate.com | office: 218-237-3333 | fax:218-237-3377

$139,900
MLS 7087912 Residential
25091 County Highway 48
Osage MN 56570













website: www.AffinityRealEstate.com | email: info@affinityrealestate.com | office: 218-237-3333 | fax:218-237-3377

$139,900
MLS 7087912 Residential
25091 County Highway 48
Osage MN 56570








website: www.AffinityRealEstate.com | email: info@affinityrealestate.com | office: 218-237-3333 | fax:218-237-3377

$139,900
MLS 7087912 Residential
25091 County Highway 48
Osage MN 56570

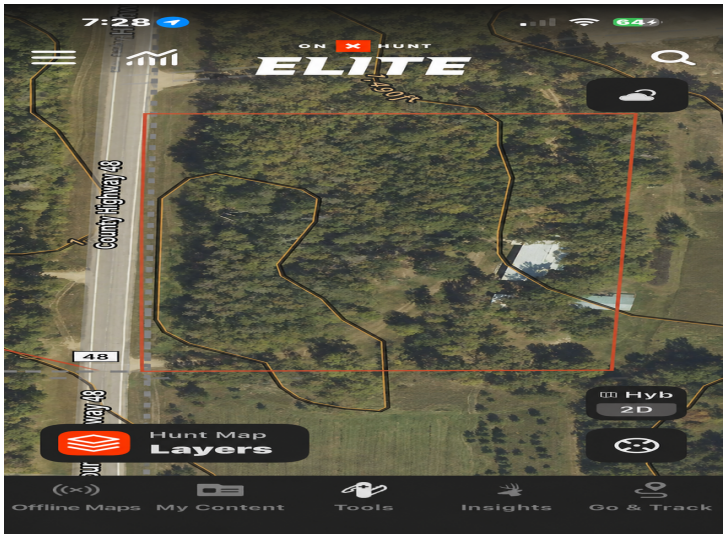

website: www.AffinityRealEstate.com | email: info@affinityrealestate.com | office: 218-237-3333 | fax:218-237-3377

$139,900
MLS 7087912 Residential
25091 County Highway 48
Osage MN 56570