

MLS 7089085 Lake Home

$999,000

3,008 sq ft
3 bedrooms
2 baths

6598 Bobcat Trail
Cass Lake MN 56633

Waterfront: Steamboat

Status: Active

Description:

Experience the best of Northern Minnesota lake living with this exceptional Steamboat Lake Home featuring an incredible 524 feet of pristine sugar-sand shoreline and 3.65 acres of beautifully maintained grounds. Nestled at the end of a private road behind a gated entrance, this rare offering provides unmatched privacy, breathtaking west-facing sunset views, and a true up-north retreat. The home is designed to capture the beauty of the lake, featuring a spacious master suite and a walkout deck overlooking the water. Extensive landscaping, mature trees, and an in-ground sprinkler system create a park-like setting that complements the natural beauty of the property. Outdoor enthusiasts will appreciate seasonal boat access to Leech Lake through the Steamboat River, expanding opportunities for fishing, boating, and recreation. Additional amenities include an attached garage, a large storage shop for all your toys and equipment, and a paved asphalt driveway for convenience. Whether you're looking for a year-round residence or the ultimate lakefront getaway, this remarkable property combines spectacular shoreline, privacy, and stunning panoramic views in one of Northern Minnesota's most desirable lake settings

Additional Details:

Year Built	2000
Lot Acres	3.65
Lot Dimensions	524x284x510x383
Garage Stalls	2
Taxes	$5,350
Taxes with Assessments	$5,350
Tax Year	2026

Additional Features:

Basement: Block, Finished **Fuel:** Electric, Propane **Garage:** 2 **Heat:** Forced Air **Sewer:** Tank with Drainage Field **Water:** 4-Inch Submersible **Air Conditioning:** Central Air

Driving Directions:

371 North from Walker to a left on Bobcat Trail

Broker Reciprocity

Listed By:
Cedar Point Realty

Affinity Real Estate Inc. participates in the Regional Multiple Listing Service of Minnesota, Inc Broker Reciprocity (sm) program, allowing us to display other broker's listings on our website. All properties are subject to prior sale, change or withdrawal.

Call Affinity Real Estate
218-237-3333
info@affinityrealestate.com

Affinity Real Estate - 600 Park Avenue South - Park Rapids MN 56470













website: www.AffinityRealEstate.com | email: info@affinityrealestate.com | office: 218-237-3333 | fax:218-237-3377

$999,000
MLS 7089085 Lake Home
6598 Bobcat Trail
Cass Lake MN 56633








website: www.AffinityRealEstate.com | email: info@affinityrealestate.com | office: 218-237-3333 | fax:218-237-3377

$999,000
MLS 7089085 Lake Home
6598 Bobcat Trail
Cass Lake MN 56633








website: www.AffinityRealEstate.com | email: info@affinityrealestate.com | office: 218-237-3333 | fax:218-237-3377

$999,000
MLS 7089085 Lake Home
6598 Bobcat Trail
Cass Lake MN 56633








website: www.AffinityRealEstate.com | email: info@affinityrealestate.com | office: 218-237-3333 | fax:218-237-3377

$999,000
MLS 7089085 Lake Home
6598 Bobcat Trail
Cass Lake MN 56633

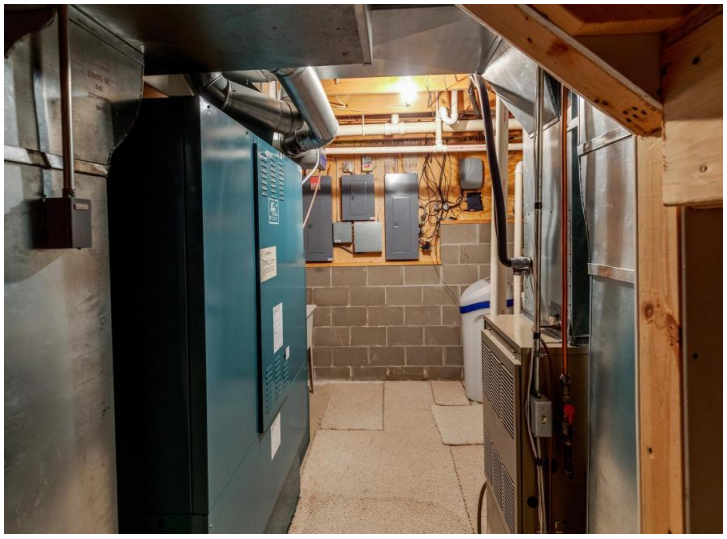






website: www.AffinityRealEstate.com | email: info@affinityrealestate.com | office: 218-237-3333 | fax:218-237-3377

$999,000
MLS 7089085 Lake Home
6598 Bobcat Trail
Cass Lake MN 56633






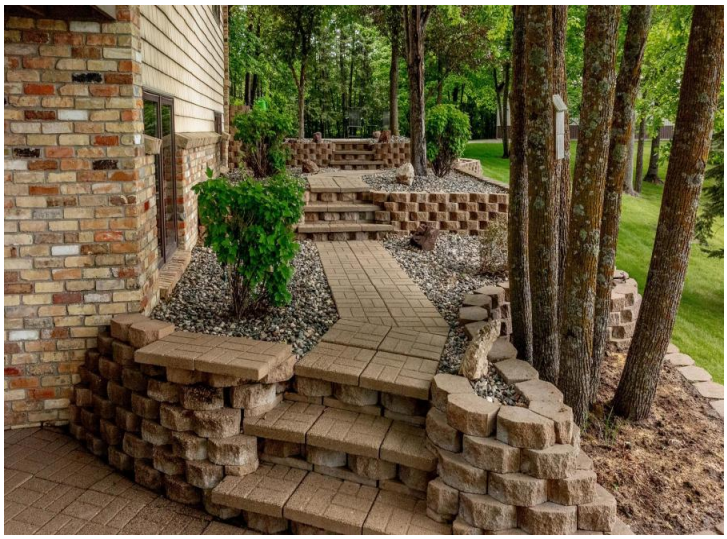

website: www.AffinityRealEstate.com | email: info@affinityrealestate.com | office: 218-237-3333 | fax:218-237-3377

$999,000
MLS 7089085 Lake Home
6598 Bobcat Trail
Cass Lake MN 56633








website: www.AffinityRealEstate.com | email: info@affinityrealestate.com | office: 218-237-3333 | fax:218-237-3377

$999,000
MLS 7089085 Lake Home
6598 Bobcat Trail
Cass Lake MN 56633







website: www.AffinityRealEstate.com | email: info@affinityrealestate.com | office: 218-237-3333 | fax:218-237-3377

$999,000
MLS 7089085 Lake Home
6598 Bobcat Trail
Cass Lake MN 56633