



MLS 7100104 Land

\$89,999

10 Acres
Raw Land

150 6th Street
Randall MN 56475

Status: Active

Description:

Discover this approximately 6.5-acre lot in the Randall area of Morrison County. Featuring mostly flat terrain with partially wooded terrain, the property offers a spacious and versatile setting with a balance of open land and natural surroundings. Public water and sewer are available, and there are no HOA restrictions, providing flexibility for future development. Located in a quiet rural community, the property offers a peaceful environment while still maintaining convenient access to nearby towns, schools, shopping, and essential services. The Randall region is known for its small-town atmosphere, surrounding lakes, and abundant outdoor recreation opportunities in central Minnesota. Street addresses can be for listing purposes only and vacant land will receive a true street address once improved.

Additional Details:

Lot Acres	10
Lot Dimensions	716x511
School District	482
Taxes	\$430
Taxes with Assessments	\$430
Tax Year	2025

Additional Features:

Driving Directions:

From US-10 turn onto W 6th St. Turn right onto Hill Dr. Continue onto E 6th St. The lot is located on the south side of the street. Street addresses can be for listing purposes only and vacant land will receive a true street address once improved.



Listed By:
PlatLabs, LLC

Affinity Real Estate Inc. participates in the Regional Multiple Listing Service of Minnesota, Inc Broker Reciprocity (sm) program, allowing us to display other broker's listings on our website. All properties are subject to prior sale, change or withdrawal.



Call Affinity Real Estate

218-237-3333

info@affinityrealestate.com



Affinity Real Estate - 600 Park Avenue South - Park Rapids MN 56470

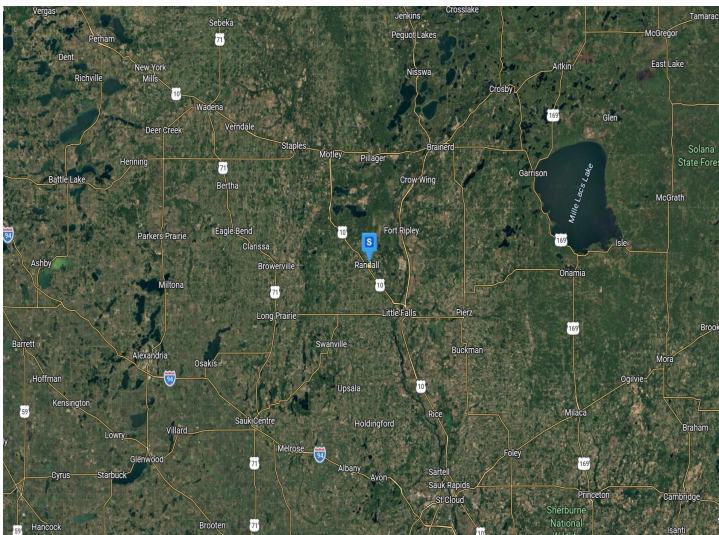
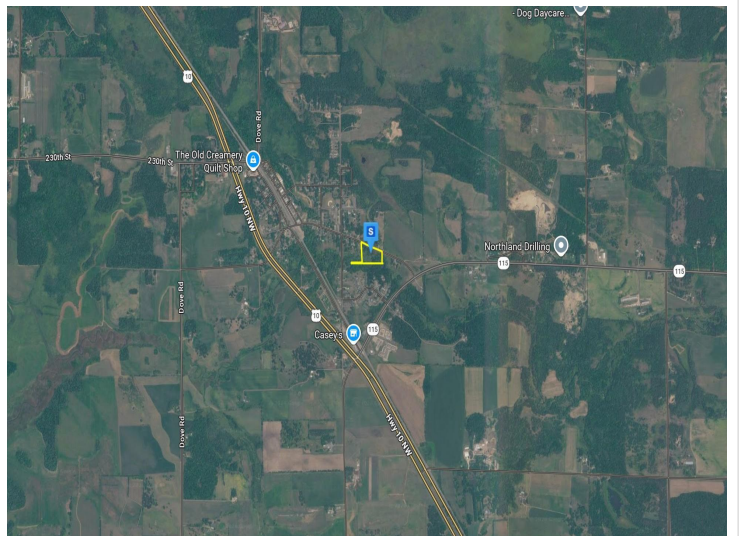
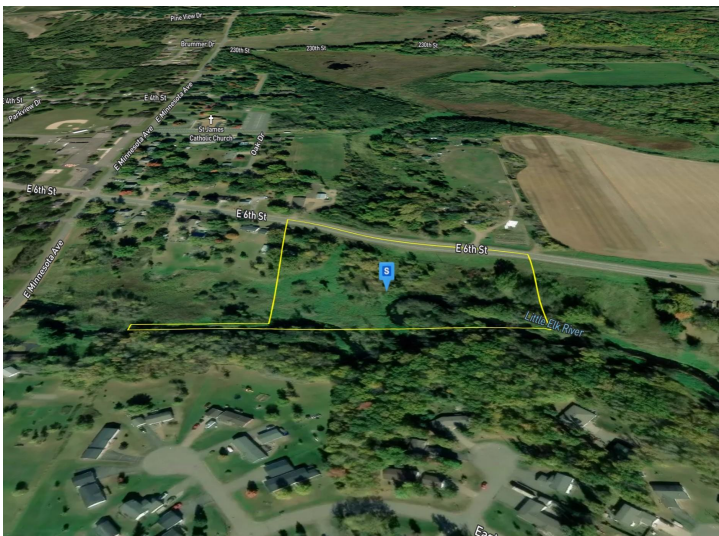
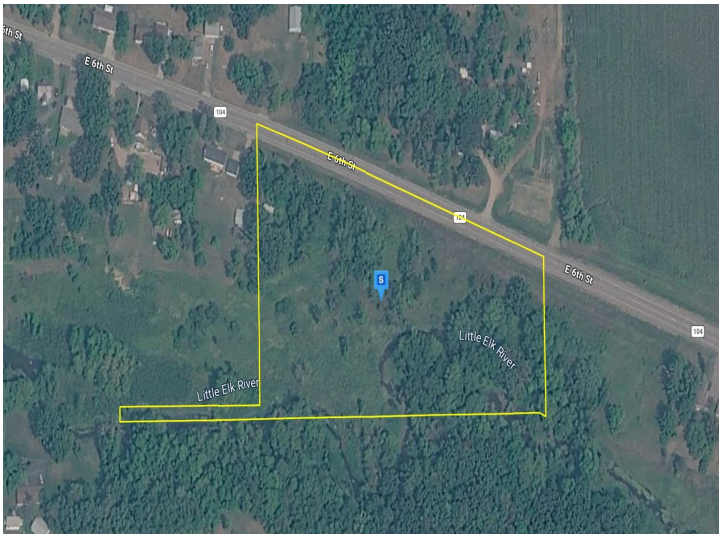

website: www.AffinityRealEstate.com | email: info@affinityrealestate.com | office: 218-237-3333 | fax:218-237-3377



\$89,999
 MLS 7100104 Land
 150 6th Street
 Randall MN 56475