

MLS 7103717 Residential

$549,000

1,800 sq ft
3 bedrooms
2 baths

29928 Aztec Circle
Breezy Point MN 56472

Status: Pending

Description:

Custom and quality built log sided home on beautifully wooded and landscaped 1.13 acre lot. Three bedroom two bath home featuring vaulted tongue and groove ceilings with stained pine accents throughout the home. The kitchen features stainless steel GE appliances, butcherblock countertops, custom cabinets, ledgestone backsplash, and a massive granite top center island with lots of storage underneath. The open area flows through from the kitchen into the comfortable living room overlooking the backyard. The ceiling high custom wood burning fireplace has a stylish mix of stained pine and stone. The left side of the home is nicely laid out with two bedrooms and a 3/4 bath with walk-in shower and custom cabinets. The right side features the expansive primary bedroom with patio doors to the deck and large bathroom with travertine tile around the jacuzzi tub, custom sink and butcherblock countertop. Beautifully stained concrete floors keeps the home cooler during the Summer months and the in-floor heat helps with warmth in the Winter. Interior pics and sod coming soon.Outside, the 8x20 covered front porch welcomes you home with a great combination of stained rough sawn pine and stone front. The one story home, large 32x32 garage and storage shed match with 2x8 log siding, custom cedar shake gables and stained pine to give that up North feel. Entertain off the private 52 ft. long deck in the back with towering oaks, elms and birch trees to make country living complete. End of the road privacy while still being close to lakes, shopping, golf and so much more, this home can be your dream home, second home or even a great vacation rental. Taxes are for bare land and to be determined.

Additional Details:

Year Built	2025
Lot Acres	1.13
Lot Dimensions	85x298x112x231x191
Garage Stalls	2
Taxes	$214
Taxes with Assessments	$214
Tax Year	2026

Additional Features:

Basement: None **Fuel:** Natural Gas **Garage:** 2 **Heat:** Boiler, In-Floor Heating **Sewer:** Private Sewer, Septic System Compliant - Yes, Tank with Drainage Field **Water:** Drilled, Private, Well **Air Conditioning:** None

D Listed By:
Century 21 Brainerd Realty
F south on County Rd. 4, west on Dove St. for approx. two miles, south on Aztec Circle to sign

Affinity Real Estate Inc. participates in the Regional Multiple Listing Service of Minnesota, Inc Broker Reciprocity (sm) program, allowing us to display other broker's listings on our website. All properties are subject to prior sale, change or withdrawal.

Call Affinity Real Estate
218-237-3333
info@affinityrealestate.com

Affinity Real Estate - 600 Park Avenue South - Park Rapids MN 56470













website: www.AffinityRealEstate.com | email: info@affinityrealestate.com | office: 218-237-3333 | fax:218-237-3377

$549,000
MLS 7103717 Residential
29928 Aztec Circle
Breezy Point MN 56472








website: www.AffinityRealEstate.com | email: info@affinityrealestate.com | office: 218-237-3333 | fax:218-237-3377

$549,000
MLS 7103717 Residential
29928 Aztec Circle
Breezy Point MN 56472

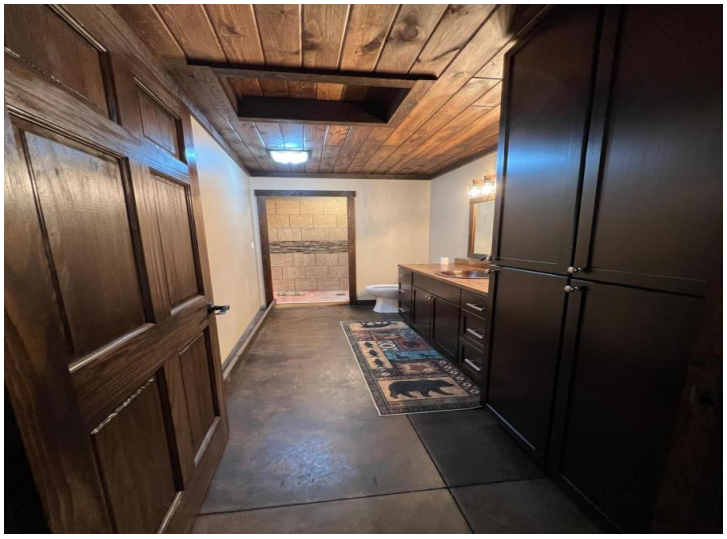

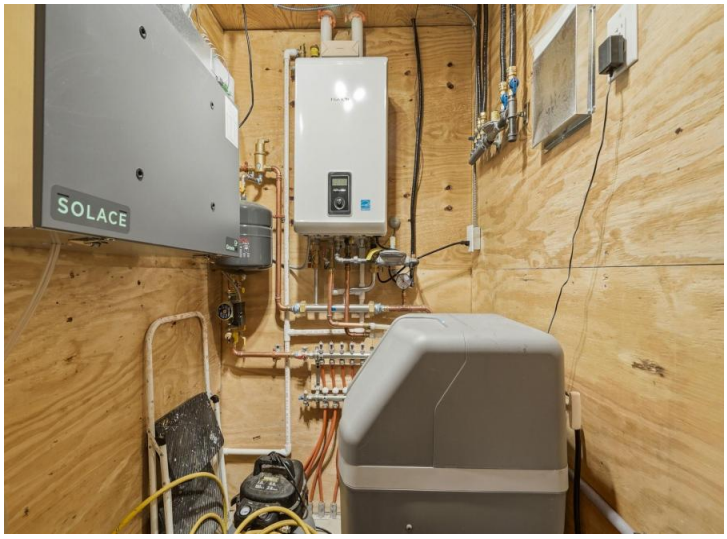



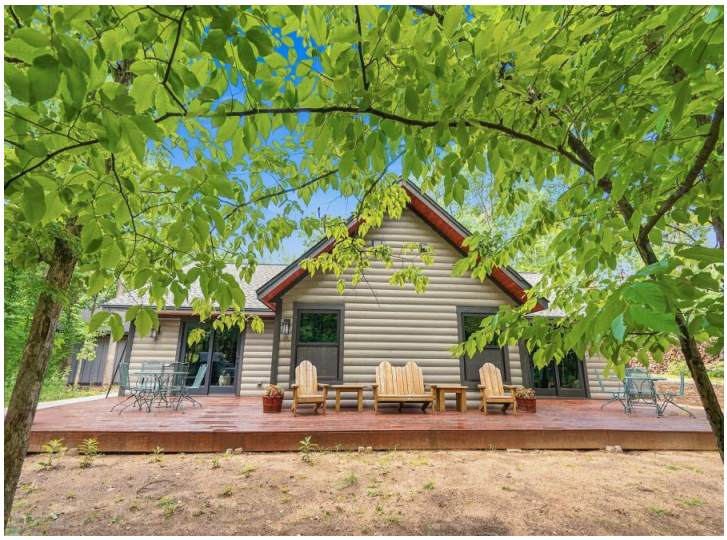





website: www.AffinityRealEstate.com | email: info@affinityrealestate.com | office: 218-237-3333 | fax:218-237-3377

$549,000
MLS 7103717 Residential
29928 Aztec Circle
Breezy Point MN 56472




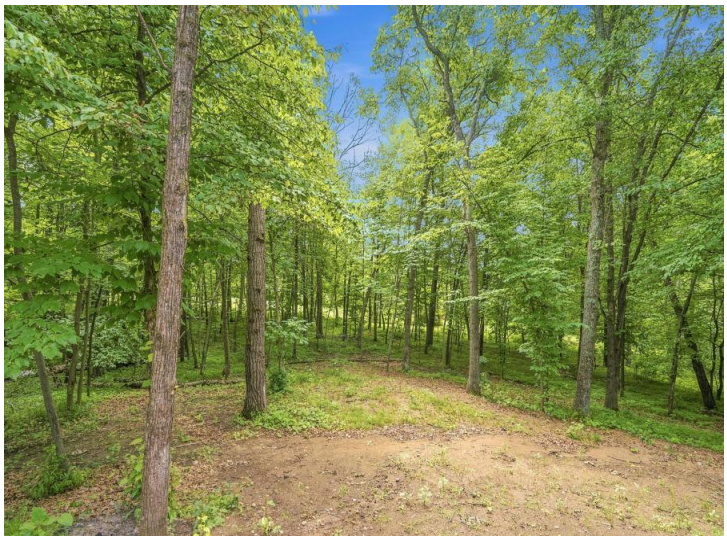



website: www.AffinityRealEstate.com | email: info@affinityrealestate.com | office: 218-237-3333 | fax:218-237-3377

Affinity
REAL ESTATE INC

$549,000
MLS 7103717 Residential
29928 Aztec Circle
Breezy Point MN 56472


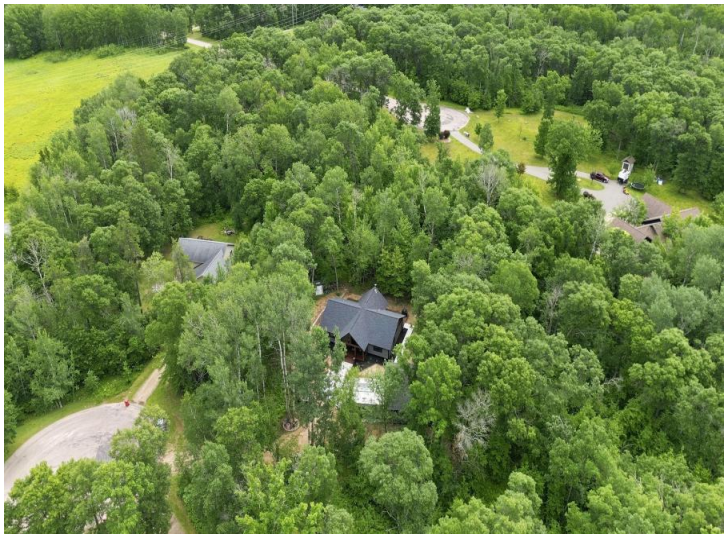





website: www.AffinityRealEstate.com | email: info@affinityrealestate.com | office: 218-237-3333 | fax:218-237-3377

$549,000
MLS 7103717 Residential
29928 Aztec Circle
Breezy Point MN 56472



website: www.AffinityRealEstate.com | email: info@affinityrealestate.com | office: 218-237-3333 | fax:218-237-3377

$549,000
MLS 7103717 Residential
29928 Aztec Circle
Breezy Point MN 56472