

MLS 7105898 Lake Home

$3,800,000

6,718 sq ft
6 bedrooms
6 baths

7127 Forestview Road
Walker MN 56484

Waterfront: Leech

Status: Active

Description:

Introducing a truly exceptional Up North family retreat on one of the most coveted settings on Leech Lake. 310 feet of hard sand shoreline, two private beach areas (one with dock) and 2.5 acres Arguably the finest home location on the lake, this extraordinary Anderson Log Home rests atop a glacier-carved point, capturing breathtaking panoramic big-water views, spectacular sunrises, and unforgettable sunsets from expansive lakeside windows and wraparound decks.Custom built with over 7,000 finished square feet, this remarkable estate features 5 bedrooms, 4 full baths, 2 half baths, plus a private guest residence. Showcasing authentic pine and cedar log construction, genuine granite boulders, and handcrafted finishes by local artisans, every detail reflects exceptional quality and timeless Northwoods elegance.Designed for both everyday living and grand entertaining, the gourmet kitchen offers a massive granite center island and flows seamlessly into the stunning dining room and lakeside sunroom—perfect for gathering with family and friends while enjoying incredible lake views. The lakeside primary suite features walk-in closets and a luxurious private bath, while two fireplaces, an expansive walkout lower level, entertainment den, exercise room, sauna finished with reclaimed Leech Lake cedar, and secure hunting and fishing storage provide outstanding comfort and functionality.Guests will enjoy their own private retreat featuring a separate entrance, full kitchen, living room, full bath, and lakeside walkout deck. The guest residence is uniquely connected to the attached garage and main home through a one-of-a-kind underground tunnel.Outdoor living is second to none with a lakeside gazebo kitchen, expansive wraparound decks, concrete patios and stairways leading to two private beaches, and direct access to a beautifully renovated sheltered harbor with three deeded boat slips. Additional amenities include a second detached garage for all your lake toys, gated entry, paved private roads, extensive paver driveways, a 2025 propane generator, and new septic pumps.Nestled within a private 65-acre woodland retreat, including a 35-acre protected preserve with a scenic one-mile walking trail, this legacy property offers unmatched privacy while preserving the natural beauty of Leech Lake. Rich in history, the meticulously documented chain of title dates back to 1924 and includes the original abstract signed by President Calvin Coolidge.This is more than a lake home—it's one of Leech Lake's most iconic legacy estates. Don't miss this once-in-a-lifetime opportunity, and be sure to watch the property video.

Additional Details:

Year Built	2002
Lot Acres	2.5
Lot Dimensions	310x359x175x370
Garage Stalls	5
[illegible]	$9,590
Taxes with Assessments	$9,676
Tax Year	2026

Additional Features:

Fuel: Electric, Propane **Heat:** Forced Air

Broker Reciprocity

Listed By:
Kurilla Real Estate LTD

Affinity Real Estate Inc. participates in the Regional Multiple Listing Service of Minnesota, Inc Broker Reciprocity (sm) program, allowing us to display other broker's listings on our website. All properties are subject to prior sale, change or withdrawal.

Call Affinity Real Estate

218-237-3333

info@affinityrealestate.com

Affinity Real Estate - 600 Park Avenue South - Park Rapids MN 56470

©2026 Acme Webwerks - Affinity Real Estate Inc - Licensed in Minnesota - Brochure v.2019.05.23.2 - 216.73.216.135 - 2026.11.24 22:08:33

Driving Directions:

From Walker, take Hwy 200 East for about 15.9 miles and turn left onto Forestview Road, to gate. Listing agent will meet you t let you








website: www.AffinityRealEstate.com | email: info@affinityrealestate.com | office: 218-237-3333 | fax:218-237-3377

$3,800,000
MLS 7105898 Lake Home
7127 Forestview Road
Walker MN 56484







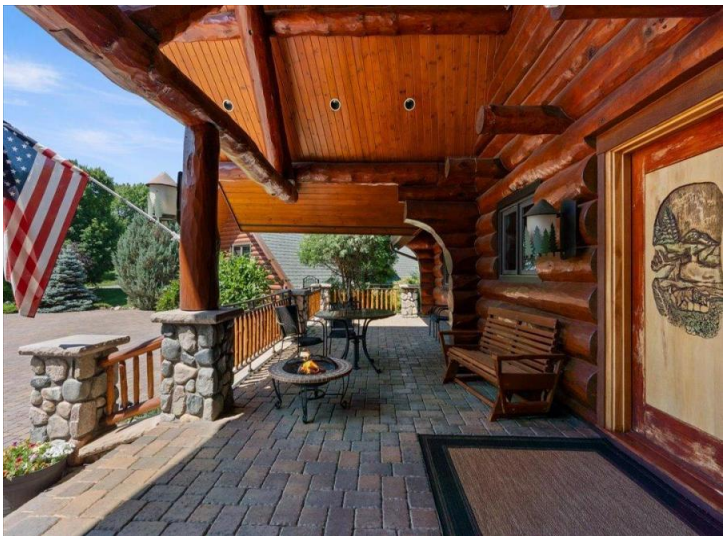





website: www.AffinityRealEstate.com | email: info@affinityrealestate.com | office: 218-237-3333 | fax:218-237-3377

$3,800,000
MLS 7105898 Lake Home
7127 Forestview Road
Walker MN 56484






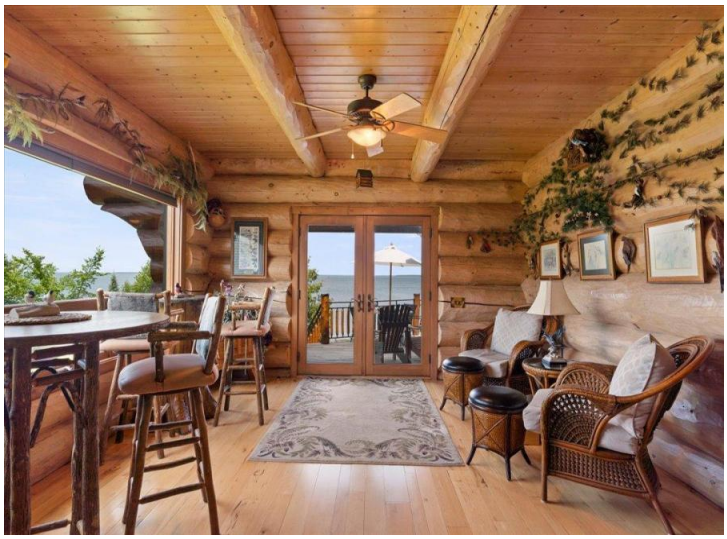

website: www.AffinityRealEstate.com | email: info@affinityrealestate.com | office: 218-237-3333 | fax:218-237-3377

$3,800,000
MLS 7105898 Lake Home
7127 Forestview Road
Walker MN 56484








website: www.AffinityRealEstate.com | email: info@affinityrealestate.com | office: 218-237-3333 | fax:218-237-3377

$3,800,000
MLS 7105898 Lake Home
7127 Forestview Road
Walker MN 56484




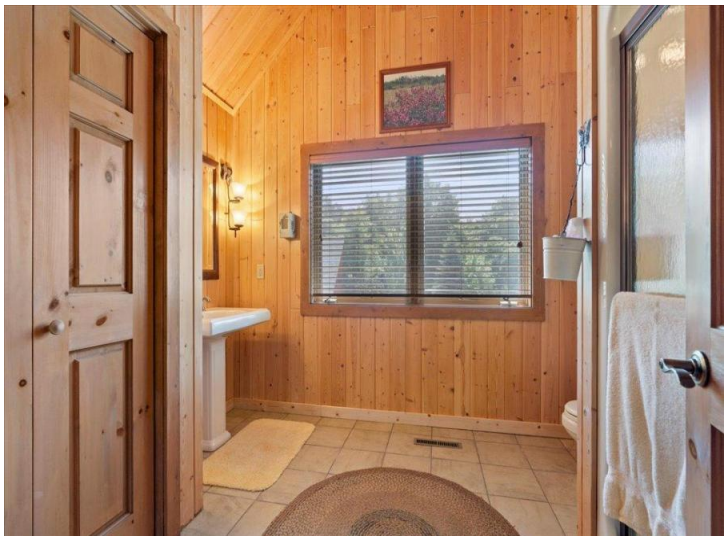



website: www.AffinityRealEstate.com | email: info@affinityrealestate.com | office: 218-237-3333 | fax:218-237-3377

$3,800,000
MLS 7105898 Lake Home
7127 Forestview Road
Walker MN 56484













website: www.AffinityRealEstate.com | email: info@affinityrealestate.com | office: 218-237-3333 | fax:218-237-3377

$3,800,000
MLS 7105898 Lake Home
7127 Forestview Road
Walker MN 56484









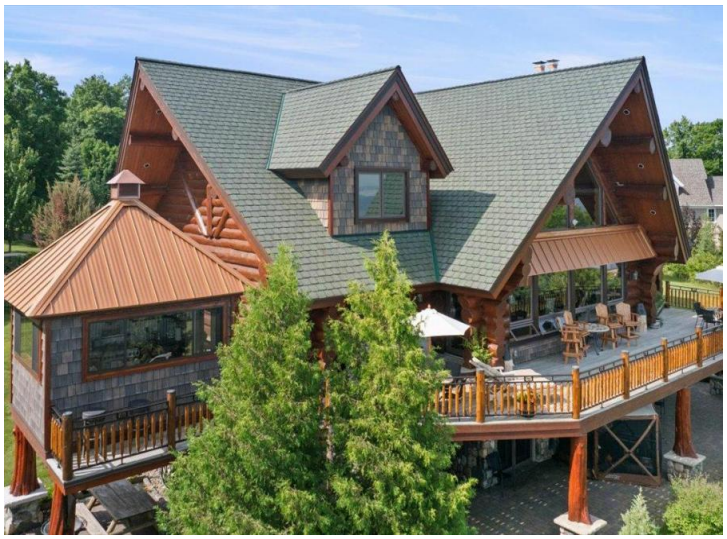



website: www.AffinityRealEstate.com | email: info@affinityrealestate.com | office: 218-237-3333 | fax:218-237-3377

$3,800,000
MLS 7105898 Lake Home
7127 Forestview Road
Walker MN 56484






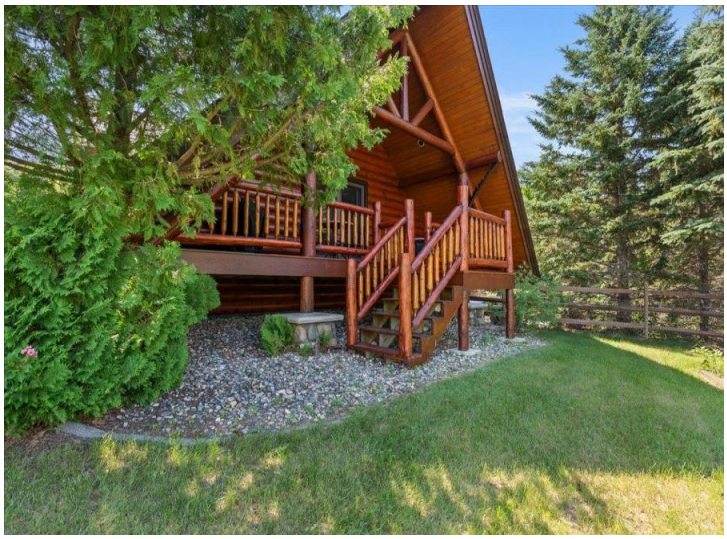

website: www.AffinityRealEstate.com | email: info@affinityrealestate.com | office: 218-237-3333 | fax:218-237-3377

$3,800,000
MLS 7105898 Lake Home
7127 Forestview Road
Walker MN 56484








website: www.AffinityRealEstate.com | email: info@affinityrealestate.com | office: 218-237-3333 | fax:218-237-3377

Affinity
REAL ESTATE INC

$3,800,000
MLS 7105898 Lake Home
7127 Forestview Road
Walker MN 56484








website: www.AffinityRealEstate.com | email: info@affinityrealestate.com | office: 218-237-3333 | fax:218-237-3377

$3,800,000
MLS 7105898 Lake Home
7127 Forestview Road
Walker MN 56484



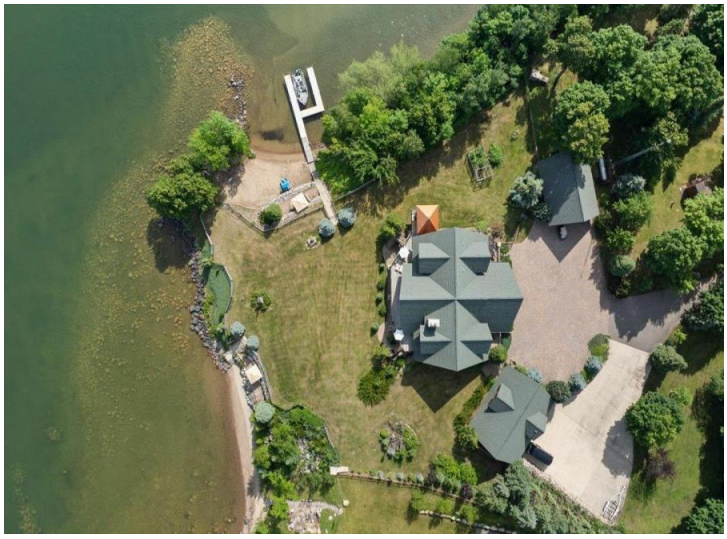





website: www.AffinityRealEstate.com | email: info@affinityrealestate.com | office: 218-237-3333 | fax:218-237-3377

$3,800,000
MLS 7105898 Lake Home
7127 Forestview Road
Walker MN 56484