

MLS 7106507 Residential

$519,000

3,009 sq ft
4 bedrooms
3 baths

1854 Long Lake Road
Detroit Lakes MN 56501

Status: Active

Description:

Distinctive Gem with Multi-Generational Design & Investment Potential!Motivated sellers invite you to discover this distinctive, tri-color beauty tucked away behind mature trees! Spanning an expansive 3,000+ square feet, this four-bedroom, three-bathroom home showcases exquisite woodwork, exceptional craftsmanship, and a flexible layout bursting with opportunity.Whether you are looking for a spacious family home, a prime investment opportunity, or the perfect setup for multi-generational living, this property delivers.Designed for Flexibility & Dual LivingThe home is uniquely configured with self-sufficient main and lower levels. A lockable interior door separates the spaces, while separate exterior entrances ensure total privacy. • Main Level: Features a bright living room with a cozy fireplace, large windows streaming natural light, a dedicated office, a bonus loft space, a full kitchen, and laundry. • Lower Level: Functions as a complete independent living suite, fully equipped with its own second full kitchen and second laundry setup.Outdoor Living & Winter ComfortsOutside, enjoy a serene, lushly landscaped yard perfect for entertaining. Host summer barbecues on the back patio or enjoy quiet mornings with your coffee on the front deck. When the cold Minnesota winter rolls around, you will love the convenience of your attached, heated, oversized two-stall garage!Don't miss out on a property with this much versatility. Schedule your tour today! (Agent related to seller)

Additional Details:

Year Built	2007
Lot Acres	0.47
Lot Dimensions	100x200x100x200
Garage Stalls	2
Taxes	$4,772
Taxes with Assessments	$4,772
Tax Year	2026

Additional Features:

Basement: Egress Window(s), Finished, Full, Kitchenette, Single Tenant Access, Walkout **Fuel:** Natural Gas **Garage:** 2 **Heat:** Forced Air
Sewer: City Sewer/Connected **Water:** City Water/Connected **Air Conditioning:** Central Air

Driving Directions:

From Highway 59, Turn West onto Long Lake Road. Home will be approximately a half mile down on the right side.

Broker Reciprocity

Listed By:
HomeSmart Adventure Realty

Affinity Real Estate Inc. participates in the Regional Multiple Listing Service of Minnesota, Inc Broker Reciprocity (sm) program, allowing us to display other broker's listings on our website. All properties are subject to prior sale, change or withdrawal.

Call Affinity Real Estate
218-237-3333
info@affinityrealestate.com

Affinity Real Estate - 600 Park Avenue South - Park Rapids MN 56470








website: www.AffinityRealEstate.com | email: info@affinityrealestate.com | office: 218-237-3333 | fax:218-237-3377

$519,000
MLS 7106507 Residential
1854 Long Lake Road
Detroit Lakes MN 56501








website: www.AffinityRealEstate.com | email: info@affinityrealestate.com | office: 218-237-3333 | fax:218-237-3377

Affinity
REAL ESTATE INC

$519,000
MLS 7106507 Residential
1854 Long Lake Road
Detroit Lakes MN 56501













website: www.AffinityRealEstate.com | email: info@affinityrealestate.com | office: 218-237-3333 | fax:218-237-3377

$519,000
MLS 7106507 Residential
1854 Long Lake Road
Detroit Lakes MN 56501













website: www.AffinityRealEstate.com | email: info@affinityrealestate.com | office: 218-237-3333 | fax:218-237-3377

$519,000
MLS 7106507 Residential
1854 Long Lake Road
Detroit Lakes MN 56501













website: www.AffinityRealEstate.com | email: info@affinityrealestate.com | office: 218-237-3333 | fax:218-237-3377

$519,000
MLS 7106507 Residential
1854 Long Lake Road
Detroit Lakes MN 56501



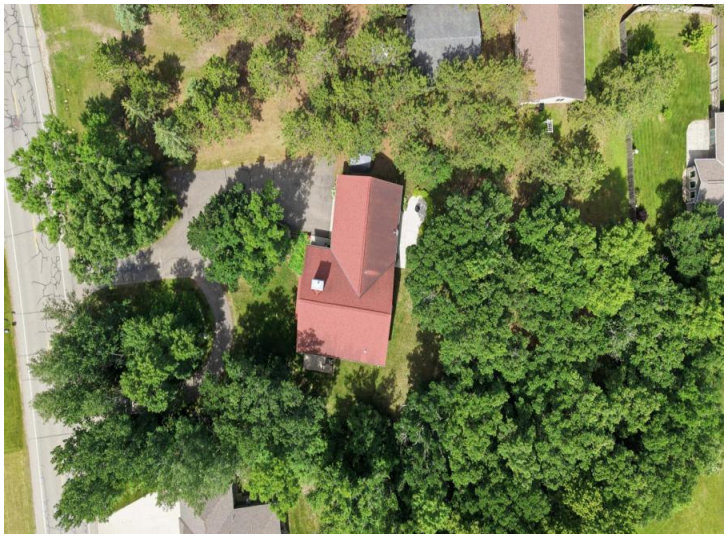



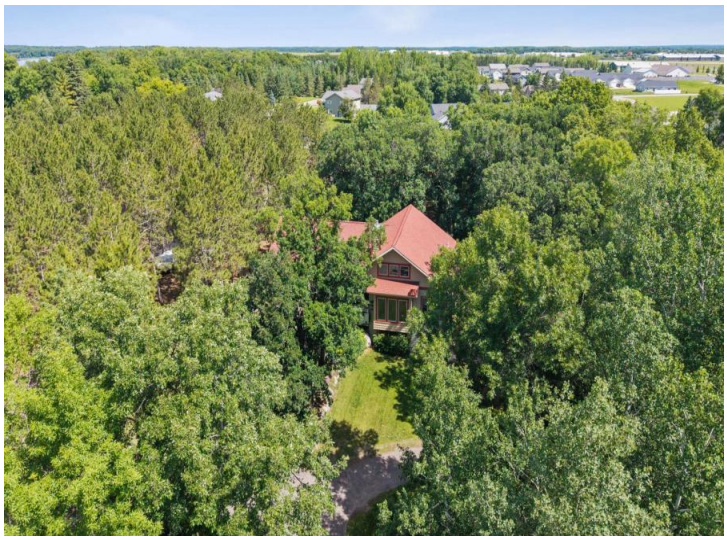



website: www.AffinityRealEstate.com | email: info@affinityrealestate.com | office: 218-237-3333 | fax:218-237-3377

$519,000
MLS 7106507 Residential
1854 Long Lake Road
Detroit Lakes MN 56501