

MLS 7111218 Residential

$179,900

2,574 sq ft
4 bedrooms
2 baths

105 Highway 71
Hewitt MN 56453

Status: Active

Description:

(description unavailable)

Additional Details:

Year Built	1918
Lot Acres	0.83
Lot Dimensions	300x390x250
Garage Stalls	3
Taxes	$2,288
Taxes with Assessments	$2,288
Tax Year	2026

Additional Features:

Basement: Block, Finished, Full **Fuel:** Oil **Garage:** 3 **Heat:** Forced Air **Sewer:** City Sewer/Connected **Water:** City Water/Connected **Air Conditioning:** Central Air

Driving Directions:

From Hwy 210/71 intersection south 1/4 mile on west side of Hwy 71

Broker Reciprocity

Listed By:
eXp Realty

Affinity Real Estate Inc. participates in the Regional Multiple Listing Service of Minnesota, Inc Broker Reciprocity (sm) program, allowing us to display other broker's listings on our website. All properties are subject to prior sale, change or withdrawal.

Call Affinity Real Estate
218-237-3333
info@affinityrealestate.com

Affinity Real Estate - 600 Park Avenue South - Park Rapids MN 56470









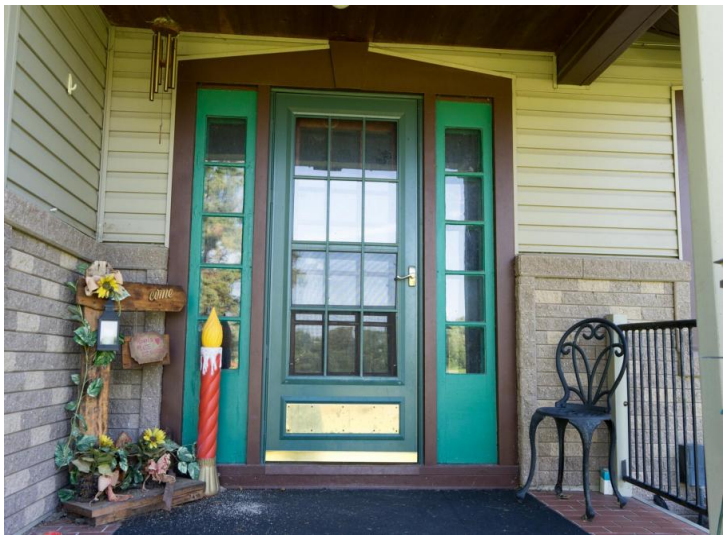



website: www.AffinityRealEstate.com | email: info@affinityrealestate.com | office: 218-237-3333 | fax:218-237-3377

$179,900
MLS 7111218 Residential
105 Highway 71
Hewitt MN 56453

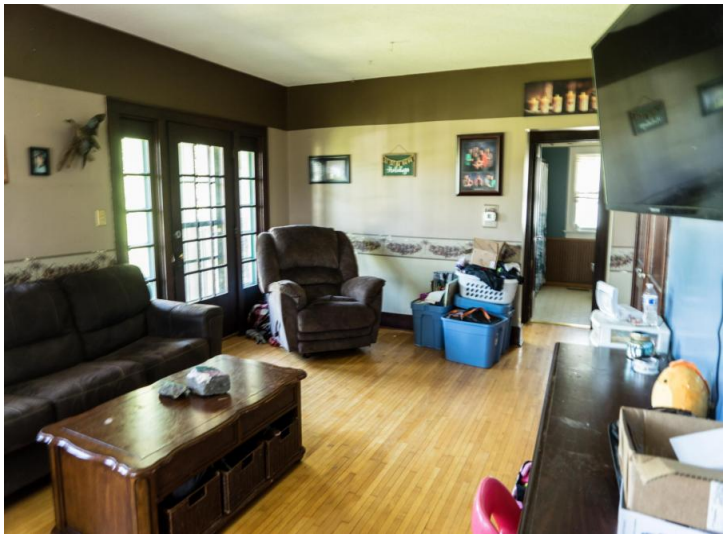






website: www.AffinityRealEstate.com | email: info@affinityrealestate.com | office: 218-237-3333 | fax:218-237-3377

Affinity
REAL ESTATE INC

$179,900
MLS 7111218 Residential
105 Highway 71
Hewitt MN 56453

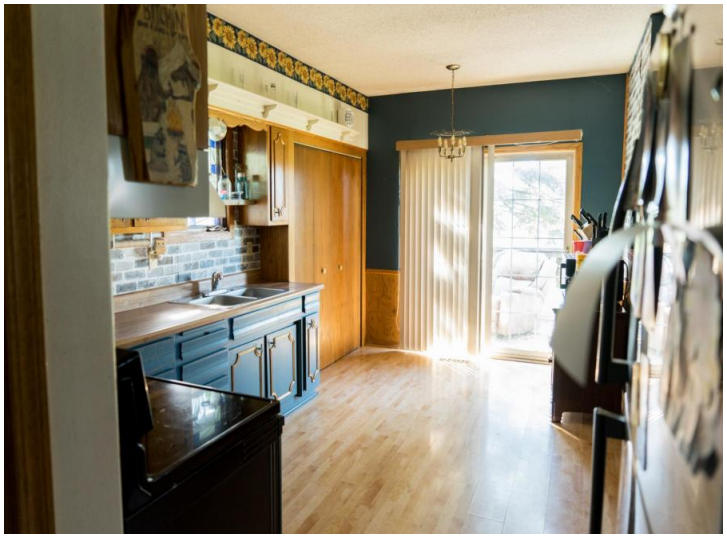
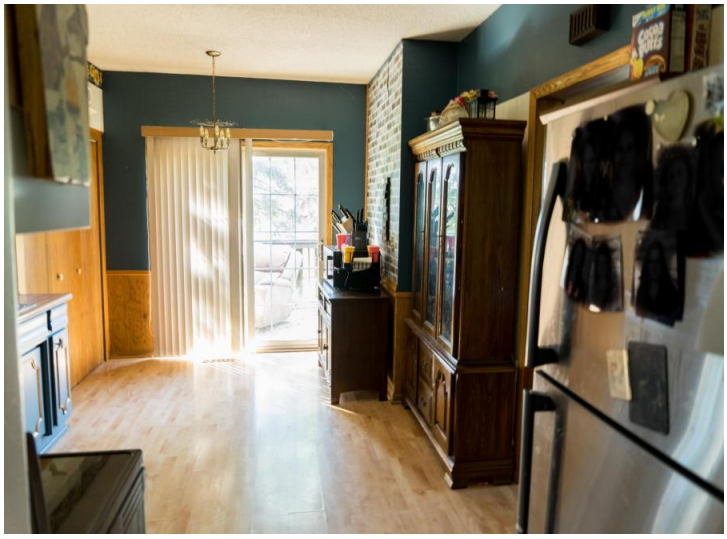
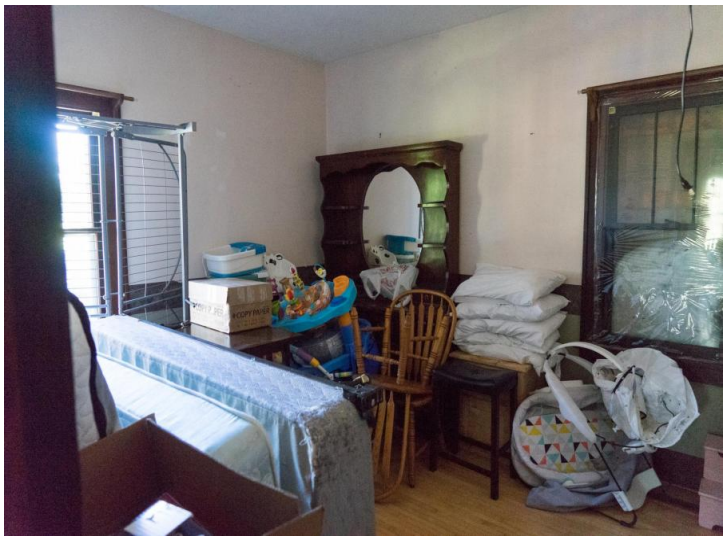
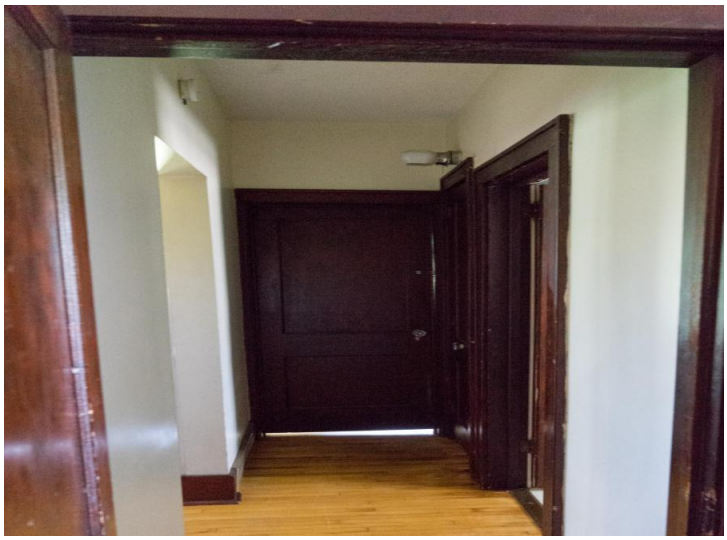
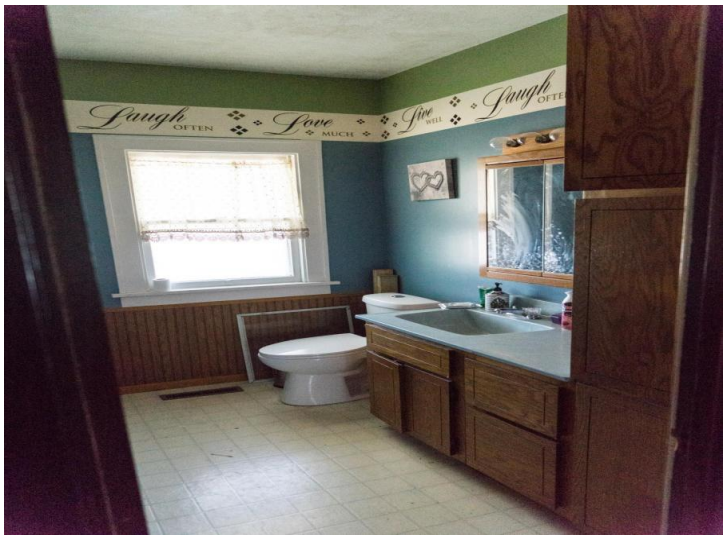



website: www.AffinityRealEstate.com | email: info@affinityrealestate.com | office: 218-237-3333 | fax:218-237-3377

Affinity
REAL ESTATE INC

$179,900
MLS 7111218 Residential
105 Highway 71
Hewitt MN 56453








website: www.AffinityRealEstate.com | email: info@affinityrealestate.com | office: 218-237-3333 | fax:218-237-3377

$179,900
MLS 7111218 Residential
105 Highway 71
Hewitt MN 56453

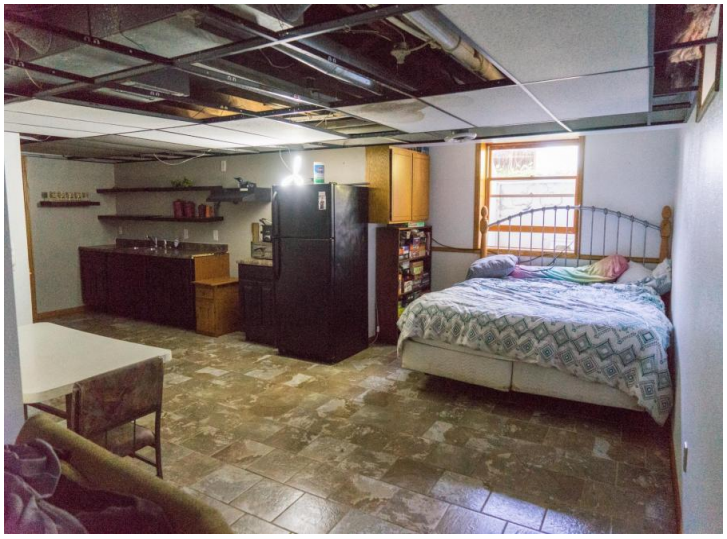
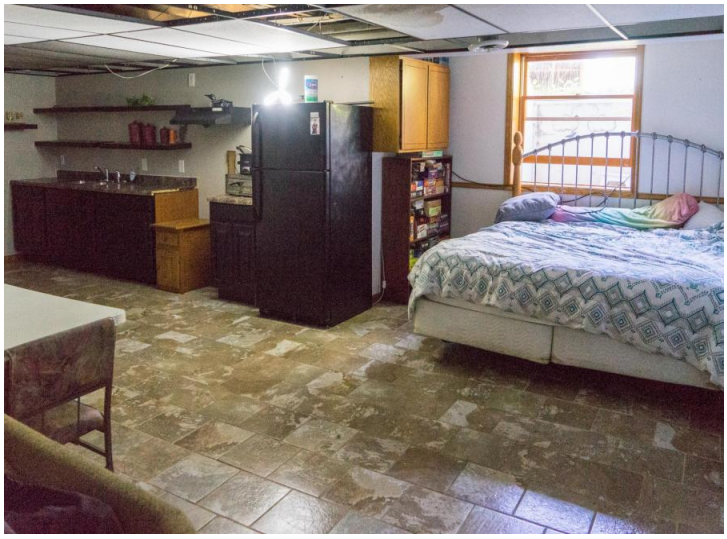
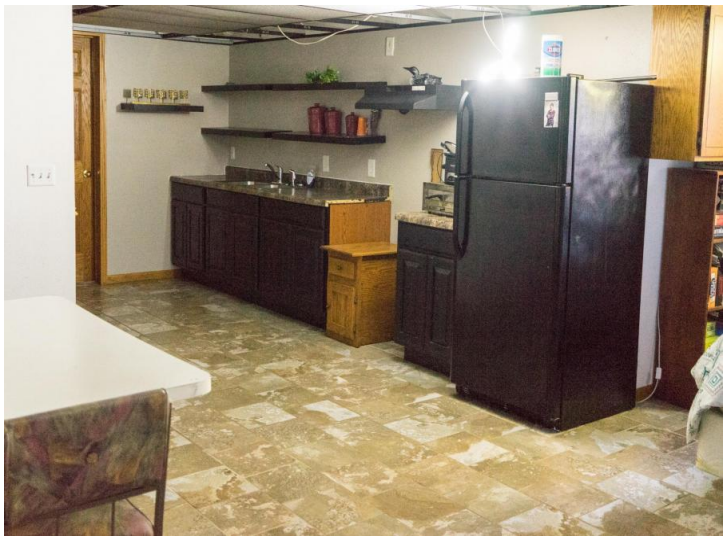


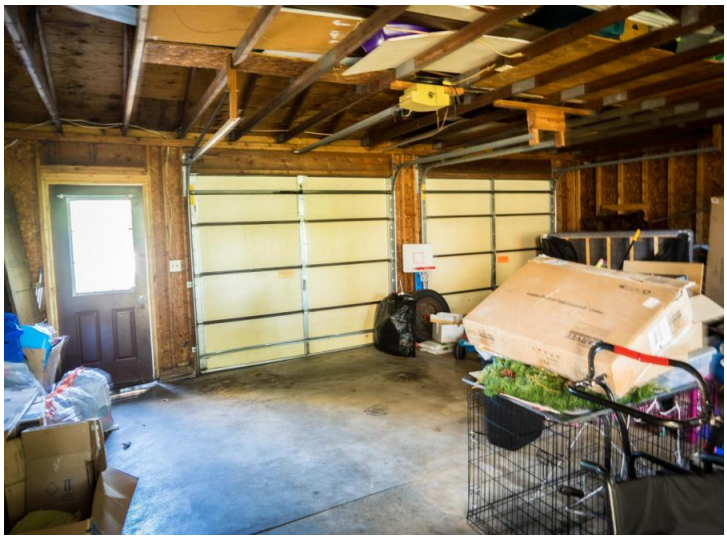

website: www.AffinityRealEstate.com | email: info@affinityrealestate.com | office: 218-237-3333 | fax:218-237-3377

Affinity
REAL ESTATE INC

$179,900
MLS 7111218 Residential
105 Highway 71
Hewitt MN 56453



website: www.AffinityRealEstate.com | email: info@affinityrealestate.com | office: 218-237-3333 | fax:218-237-3377

$179,900
MLS 7111218 Residential
105 Highway 71
Hewitt MN 56453