

MLS 7115768 Residential

$599,000

1,992 sq ft
3 bedrooms
2 baths

TBD White Overlook Drive
Breezy Point MN 56472

Status: Active

Description:

Home is To be Built - Model Available to Show! More lots available. This high-end, one-level 3-bed, 2-bath, three-car garage was proudly built by Destiny Home Construction. This layout is perfect for Breezy Point Living. The Open concept kitchen, dining area, and living room seem perfectly together. Potential buyers will love the walk-in pantry, vaulted ceilings, covered back deck, and so much more. The primary suite is complete with a walk-in closet, private full bath, and laundry on the same wing. The other two bedrooms on the opposite wing give everyone the space they need for one-floor living. High-end materials are used throughout, such as Anderson Windows, LP Smartside, and Lightbox custom cabinets. The three-car attached garage is heated and insulated with floor drains.

Additional Details:

Year Built	2026
Lot Acres	0.58
Lot Dimensions	90x242x120x241
Garage Stalls	3
Taxes	$168
Taxes with Assessments	$168
Tax Year	2026

Additional Features:

Basement: None **Fuel:** Natural Gas **Garage:** 3 **Heat:** Forced Air **Sewer:** Private Sewer, Tank with Drainage Field **Water:** Private, Well **Air Conditioning:** Central Air

Driving Directions:

Left on Ranchette, right on winter trail, left on Shady, right on White Overlook, home is on the left.

Broker Reciprocity

Listed By:
LPT Realty, LLC.

Affinity Real Estate Inc. participates in the Regional Multiple Listing Service of Minnesota, Inc Broker Reciprocity (sm) program, allowing us to display other broker's listings on our website. All properties are subject to prior sale, change or withdrawal.

Call Affinity Real Estate
218-237-3333
info@affinityrealestate.com

Affinity Real Estate - 600 Park Avenue South - Park Rapids MN 56470









website: www.AffinityRealEstate.com | email: info@affinityrealestate.com | office: 218-237-3333 | fax:218-237-3377

Affinity
REAL ESTATE INC

$599,000
MLS 7115768 Residential
TBD White Overlook Drive
Breezy Point MN 56472








website: www.AffinityRealEstate.com | email: info@affinityrealestate.com | office: 218-237-3333 | fax:218-237-3377

Affinity REAL ESTATE INC

$599,000
MLS 7115768 Residential
TBD White Overlook Drive
Breezy Point MN 56472







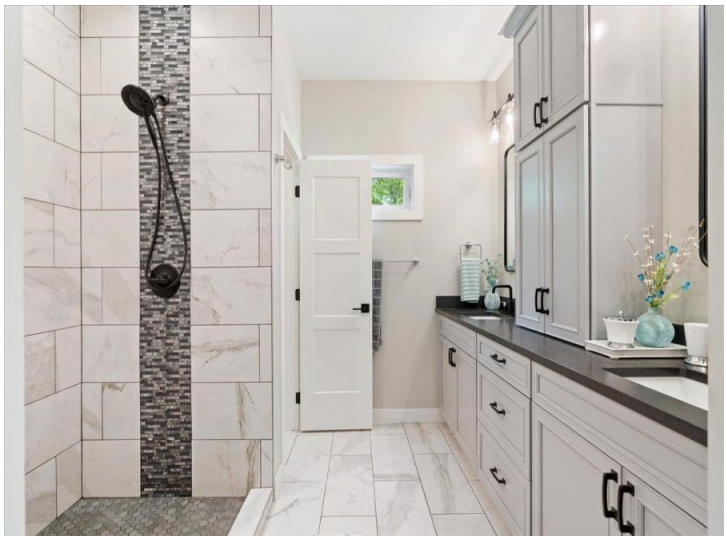





website: www.AffinityRealEstate.com | email: info@affinityrealestate.com | office: 218-237-3333 | fax:218-237-3377

$599,000
MLS 7115768 Residential
TBD White Overlook Drive
Breezy Point MN 56472

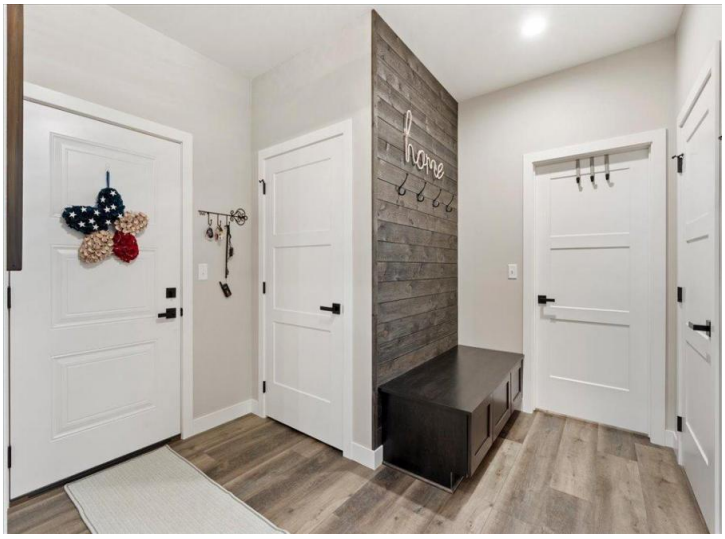





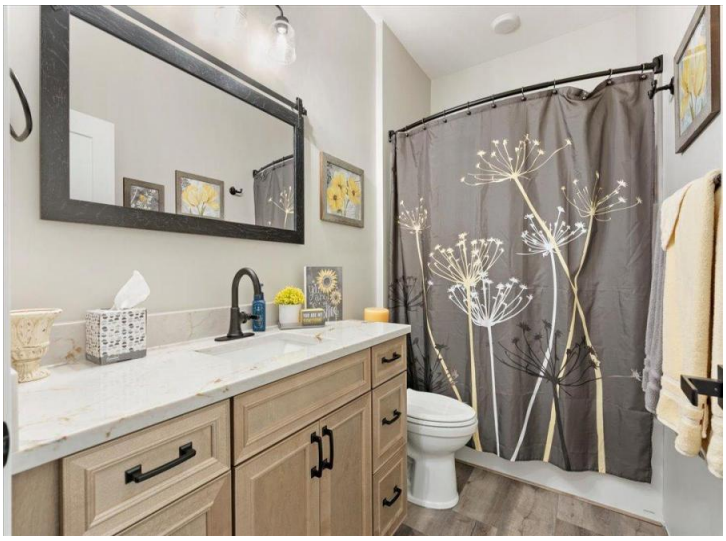





website: www.AffinityRealEstate.com | email: info@affinityrealestate.com | office: 218-237-3333 | fax:218-237-3377

Affinity
REAL ESTATE INC

$599,000
MLS 7115768 Residential
TBD White Overlook Drive
Breezy Point MN 56472









website: www.AffinityRealEstate.com | email: info@affinityrealestate.com | office: 218-237-3333 | fax:218-237-3377

$599,000
MLS 7115768 Residential
TBD White Overlook Drive
Breezy Point MN 56472