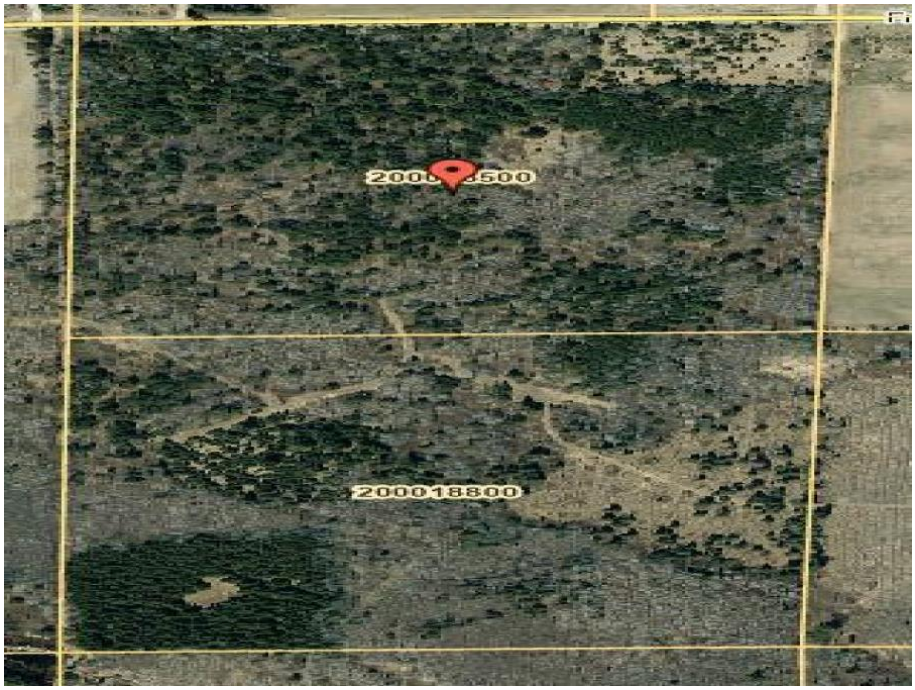

MLS 7117220 Land

$258,740

80 Acres
Raw Land

TBD Fredenburg Rd SW
Solway MN 56678

Status: Active

Description:

To access the land go to the Fredenberg entrance and use a GPS to stay on listed property. Two heavily wooded 40-acre parcels are being sold together, adjoining over 200 acres of state land. The property features mature popple, red pine, white pine, oak, and plenty of wild raspberry. An old hunting cabin still stands on the land, though it hasn't been used in quite some time. Take a stroll and imagine all the possibilities.

Additional Details:

Lot Acres	80
Lot Dimensions	1393'x2688'x1393'x2688'
Taxes	$1,659
Taxes with Assessments	$1,659
Tax Year	2026

Additional Features:

Driving Directions:

US-2 W for 12 miles, turn Left onto Centerline Rd N for 4.6 miles, turn Right onto Fredenburg Rd SW for 1.7 miles, property is on the left side of the road.

Broker Reciprocity

Listed By:
Lake-N-Woods Realty

Affinity Real Estate Inc. participates in the Regional Multiple Listing Service of Minnesota, Inc Broker Reciprocity (sm) program, allowing us to display other broker's listings on our website. All properties are subject to prior sale, change or withdrawal.

Call Affinity Real Estate
218-237-3333
info@affinityrealestate.com

Affinity Real Estate - 600 Park Avenue South - Park Rapids MN 56470













website: www.AffinityRealEstate.com | email: info@affinityrealestate.com | office: 218-237-3333 | fax:218-237-3377

$258,740
MLS 7117220 Land
TBD Fredenburg Rd SW
Solway MN 56678


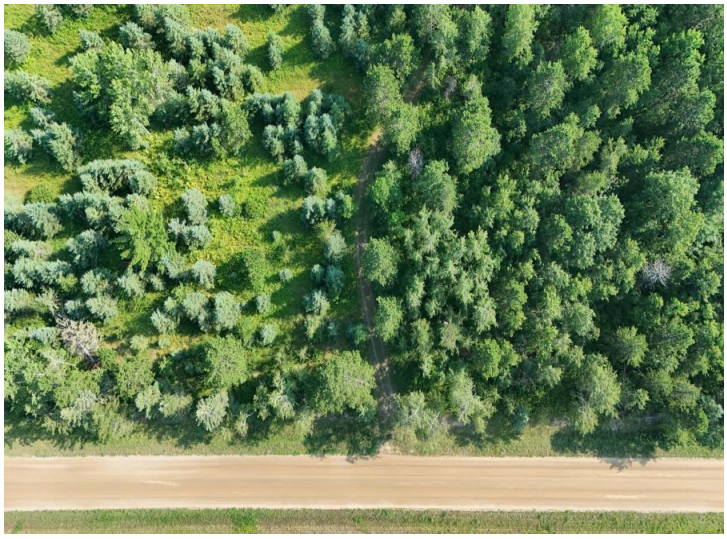





website: www.AffinityRealEstate.com | email: info@affinityrealestate.com | office: 218-237-3333 | fax:218-237-3377

$258,740
MLS 7117220 Land
TBD Fredenburg Rd SW
Solway MN 56678








website: www.AffinityRealEstate.com | email: info@affinityrealestate.com | office: 218-237-3333 | fax:218-237-3377

$258,740
MLS 7117220 Land
TBD Fredenburg Rd SW
Solway MN 56678





website: www.AffinityRealEstate.com | email: info@affinityrealestate.com | office: 218-237-3333 | fax:218-237-3377

$258,740
MLS 7117220 Land
TBD Fredenburg Rd SW
Solway MN 56678