

MLS 7118040 Lake Home

$1,450,000

3,624 sq ft
4 bedrooms
4 baths

1084 Lake Drive
Detroit Lakes MN 56501

Waterfront: Detroit

Status: Active

Description:

Detroit Lake Life....Experience! 4 Bedrooms, 4 Bath, 3 Living Areas, Den, 2 Laundry Areas, Heated Attached 2 Stall Garage and Many Extras. Pleasant Surprises Await You Inside this Fantastic Lake Home Featuring Multiple Decks, Covered and Sunny and Entertainment Spaces Throughout. Large Back Yard, UGSS & Covered Back Storage Space. Enjoy the Walking, Bike Path with Close Proximity to Dining and Entertainment. Rip-Rapped Lakeshore with Split Rock Stairway & Perennials with a Firepit.

Additional Details:

Year Built	2023
Lot Acres	0.35
Lot Dimensions	64.74xirr304.94x49.79x307.50
Garage Stalls	2
Taxes	$1,072
Taxes with Assessments	$10,072
Tax Year	2026

Additional Features:

Basement: In-Floor Heat, Other **Fuel:** Natural Gas **Garage:** 2 **Heat:** Forced Air **Sewer:** City Sewer/Connected **Water:** City Water/Connected **Air Conditioning:** Central Air

Driving Directions:

West Lake Drive between the two Villa Lane entries.

Broker Reciprocity

Listed By:
Better Homes and Gardens Real

Affinity Real Estate Inc. participates in the Regional Multiple Listing Service of Minnesota, Inc Broker Reciprocity (sm) program, allowing us to display other broker's listings on our website. All properties are subject to prior sale, change or withdrawal.

Call Affinity Real Estate
218-237-3333
info@affinityrealestate.com

Affinity Real Estate - 600 Park Avenue South - Park Rapids MN 56470













website: www.AffinityRealEstate.com | email: info@affinityrealestate.com | office: 218-237-3333 | fax:218-237-3377

$1,450,000
MLS 7118040 Lake Home
1084 Lake Drive
Detroit Lakes MN 56501







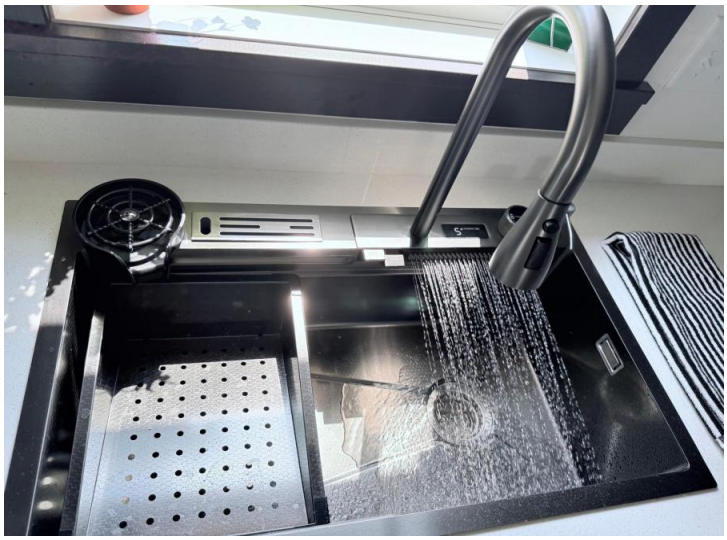





website: www.AffinityRealEstate.com | email: info@affinityrealestate.com | office: 218-237-3333 | fax:218-237-3377

$1,450,000
MLS 7118040 Lake Home
1084 Lake Drive
Detroit Lakes MN 56501













website: www.AffinityRealEstate.com | email: info@affinityrealestate.com | office: 218-237-3333 | fax:218-237-3377

$1,450,000
MLS 7118040 Lake Home
1084 Lake Drive
Detroit Lakes MN 56501






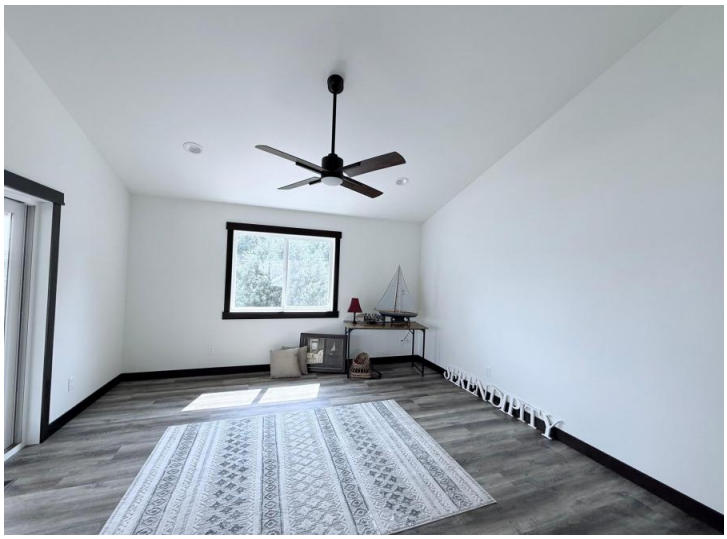

website: www.AffinityRealEstate.com | email: info@affinityrealestate.com | office: 218-237-3333 | fax:218-237-3377

$1,450,000
MLS 7118040 Lake Home
1084 Lake Drive
Detroit Lakes MN 56501













website: www.AffinityRealEstate.com | email: info@affinityrealestate.com | office: 218-237-3333 | fax:218-237-3377

Affinity
REAL ESTATE INC

$1,450,000
MLS 7118040 Lake Home
1084 Lake Drive
Detroit Lakes MN 56501







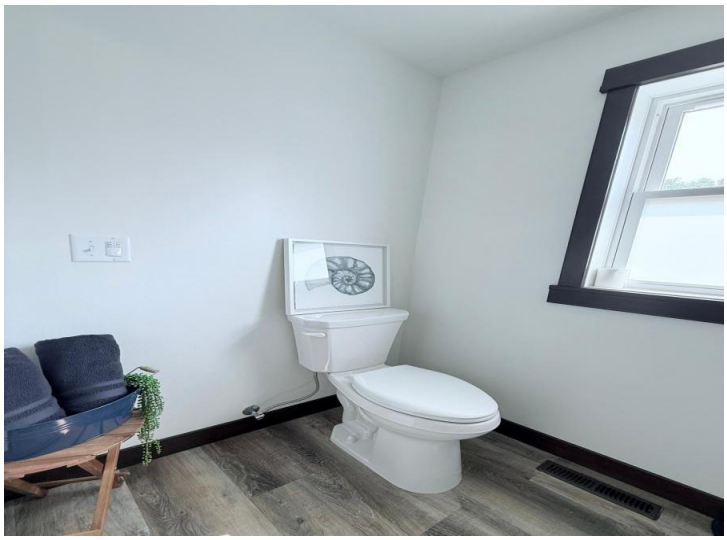





website: www.AffinityRealEstate.com | email: info@affinityrealestate.com | office: 218-237-3333 | fax:218-237-3377

$1,450,000
MLS 7118040 Lake Home
1084 Lake Drive
Detroit Lakes MN 56501



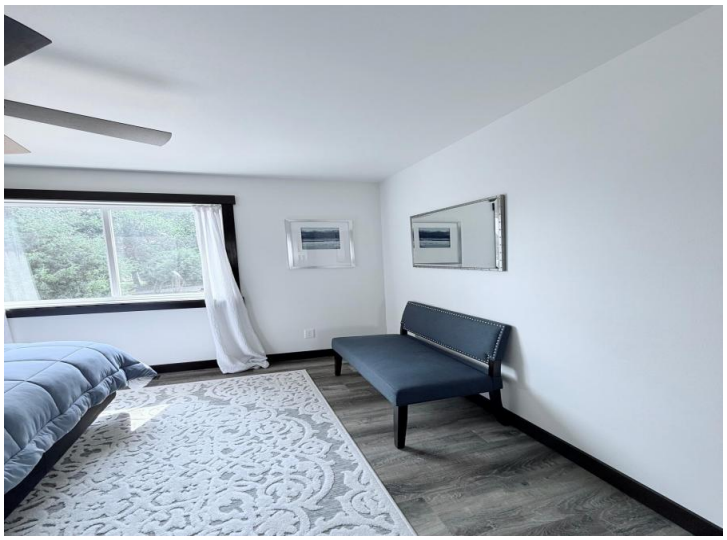




website: www.AffinityRealEstate.com | email: info@affinityrealestate.com | office: 218-237-3333 | fax:218-237-3377

$1,450,000
MLS 7118040 Lake Home
1084 Lake Drive
Detroit Lakes MN 56501













website: www.AffinityRealEstate.com | email: info@affinityrealestate.com | office: 218-237-3333 | fax:218-237-3377

Affinity
REAL ESTATE INC

$1,450,000
MLS 7118040 Lake Home
1084 Lake Drive
Detroit Lakes MN 56501






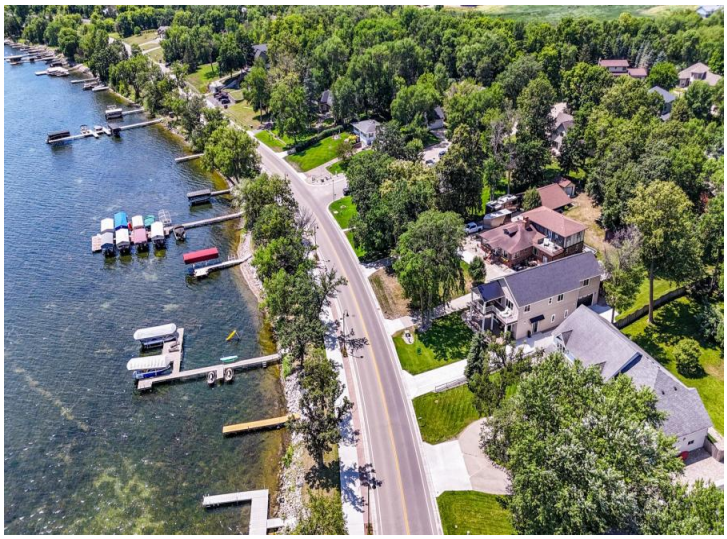

website: www.AffinityRealEstate.com | email: info@affinityrealestate.com | office: 218-237-3333 | fax:218-237-3377

Affinity
REAL ESTATE INC

$1,450,000
MLS 7118040 Lake Home
1084 Lake Drive
Detroit Lakes MN 56501