

MLS 7120794 Lake Home

$665,000

2,776 sq ft
3 bedrooms
3 baths

29107 Voyagers Pass
Pequot Lakes MN 56472

Waterfront: Sibley

Status: Pending

Description:

Experience the perfect blend of luxury and Northwoods ambiance with this upscale, hand-hewn log home in the heart of Pequot Lakes, offering access to both Sibley and Mayo Lakes! Meticulously crafted, well-maintained, and architecturally striking, this custom-built retreat showcases exceptional craftsmanship, soaring 21-foot ceilings, and luxurious finishes throughout. Offering 3 bedrooms and 3 bathrooms, the home features an open and inviting layout anchored by a warm and welcoming great room. A catalytic wood stove provides inviting warmth without the smoke, creating the perfect setting for relaxing evenings. The kitchen features updated stainless steel appliances and quality finishes, ideal for everyday living and entertaining. Additional highlights include a new furnace, in-floor heat in the basement, and Marvin windows throughout the home and garage. The insulated, poured-concrete foundation adds to the quality construction and year-round efficiency.Start your mornings on the screened porch, coffee in hand, as you take in the peaceful surroundings and listen to the birds. Set on a private, 0.92-acre wooded lot at the end of a quiet cul-de-sac, the property offers a serene escape with a beautifully landscaped, level yard and fire pit. There is also room to expand with an additional garage or shed. Enjoy the easement providing access to both Sibley Lake and Mayo Lake, adding to the property's appeal for recreation and relaxation.Outside, the impressive craftsmanship continues. Follow the paved driveway with a turnaround to the detached garage, built with 2x6 construction and featuring an Up North exterior and loft, perfect for storage, hobbies, or additional living space. All of this is located just minutes from the dining, shopping, and entertainment of Nisswa and Pequot Lakes, placing you in the center of the highly sought-after lakes area while still enjoying the privacy and seclusion you have been searching for.

Additional Details:

Year Built	2004
Lot Acres	0.92
Lot Dimensions	220x155x118x114x15x171x39
Garage Stalls	2
Taxes	$5,602
Taxes with Assessments	$5,602
Tax Year	2025

Additional Features:

F Forced Air, In-Floor Heating

D

Head North on 371 and turn left onto Patriot Ave and left onto 168. continue straight across the bridge and turn right on Voyagers Trail. The property is at the end of the de sac.

Broker Reciprocity

Listed By:
eXp Realty

Affinity Real Estate Inc. participates in the Regional Multiple Listing Service of Minnesota, Inc Broker Reciprocity (sm) program, allowing us to display other broker's listings on our website. All properties are subject to prior sale, change or withdrawal.

Call Affinity Real Estate

218-237-3333

info@affinityrealestate.com

Affinity Real Estate - 600 Park Avenue South - Park Rapids MN 56470








website: www.AffinityRealEstate.com | email: info@affinityrealestate.com | office: 218-237-3333 | fax:218-237-3377

$665,000
MLS 7120794 Lake Home
29107 Voyagers Pass
Pequot Lakes MN 56472






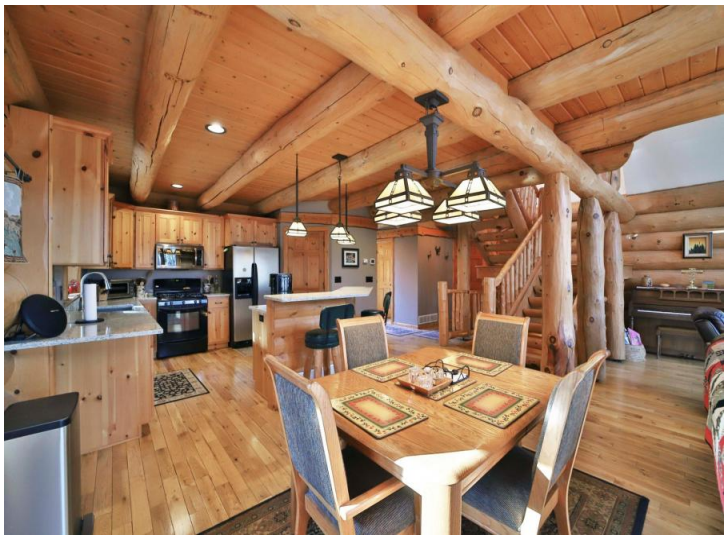

website: www.AffinityRealEstate.com | email: info@affinityrealestate.com | office: 218-237-3333 | fax:218-237-3377

$665,000
MLS 7120794 Lake Home
29107 Voyagers Pass
Pequot Lakes MN 56472








website: www.AffinityRealEstate.com | email: info@affinityrealestate.com | office: 218-237-3333 | fax:218-237-3377

$665,000
MLS 7120794 Lake Home
29107 Voyagers Pass
Pequot Lakes MN 56472








website: www.AffinityRealEstate.com | email: info@affinityrealestate.com | office: 218-237-3333 | fax:218-237-3377

$665,000
MLS 7120794 Lake Home
29107 Voyagers Pass
Pequot Lakes MN 56472





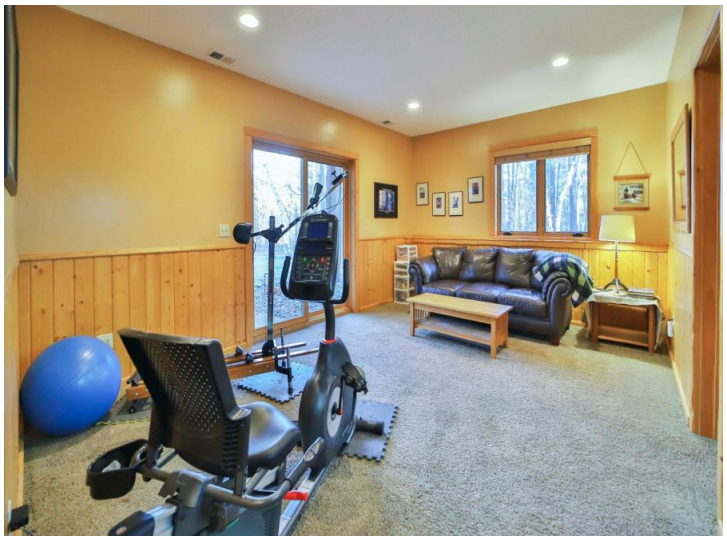





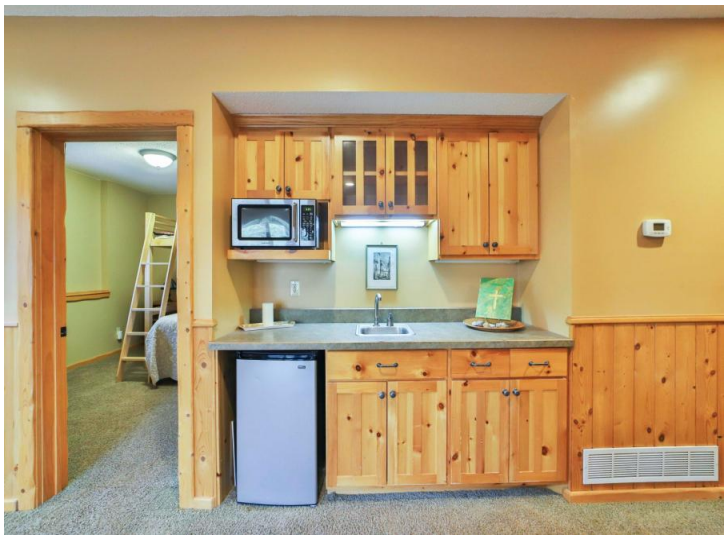

website: www.AffinityRealEstate.com | email: info@affinityrealestate.com | office: 218-237-3333 | fax:218-237-3377

$665,000
MLS 7120794 Lake Home
29107 Voyagers Pass
Pequot Lakes MN 56472









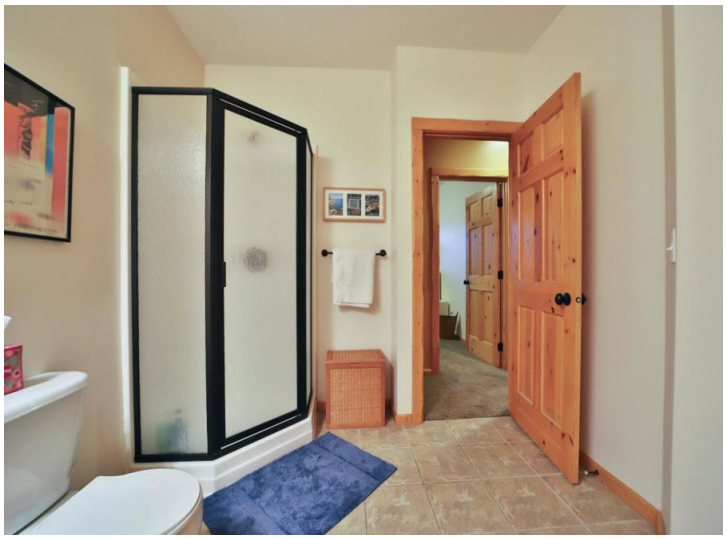

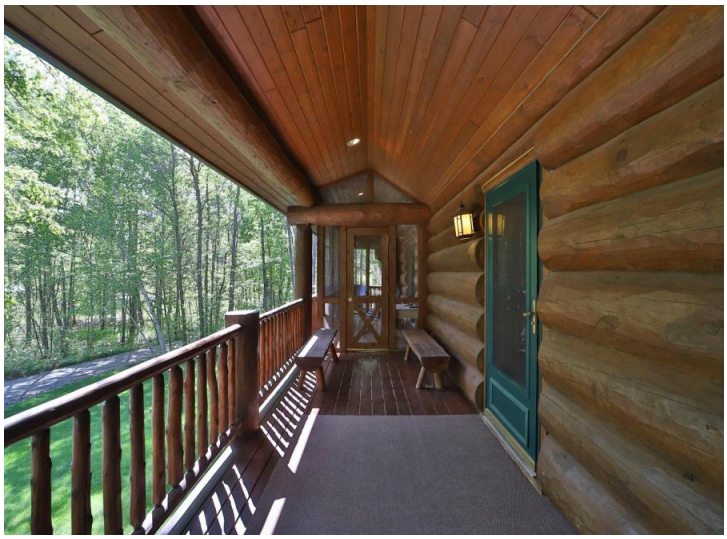

website: www.AffinityRealEstate.com | email: info@affinityrealestate.com | office: 218-237-3333 | fax:218-237-3377

$665,000
MLS 7120794 Lake Home
29107 Voyagers Pass
Pequot Lakes MN 56472

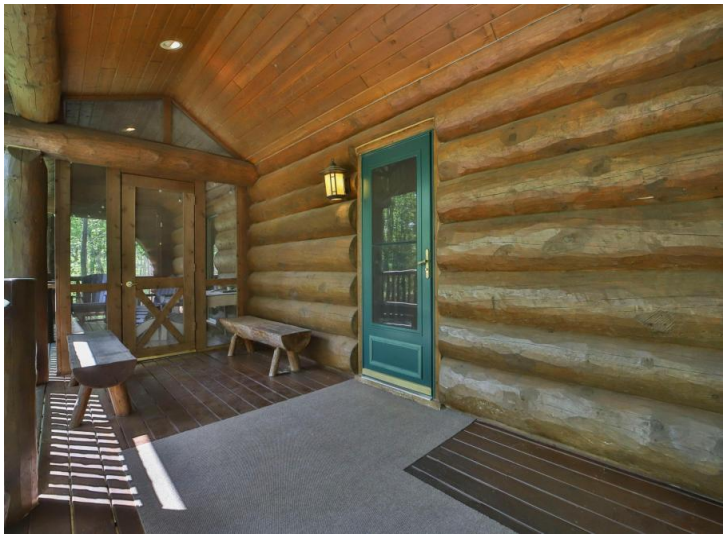




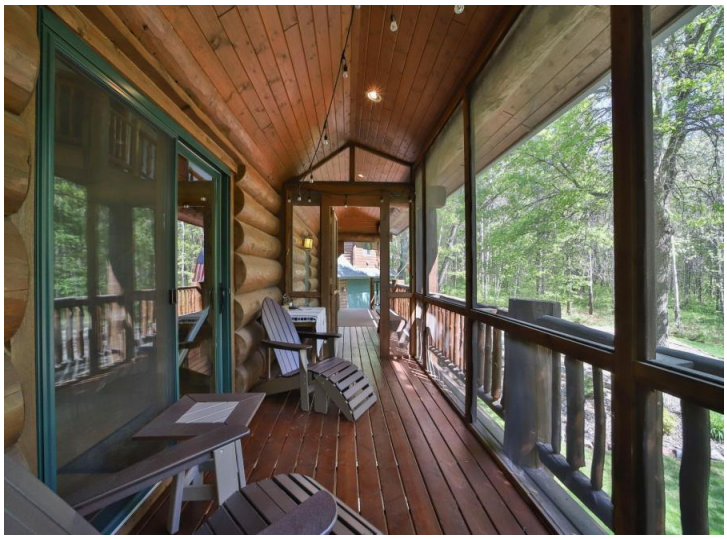

website: www.AffinityRealEstate.com | email: info@affinityrealestate.com | office: 218-237-3333 | fax:218-237-3377

$665,000
MLS 7120794 Lake Home
29107 Voyagers Pass
Pequot Lakes MN 56472

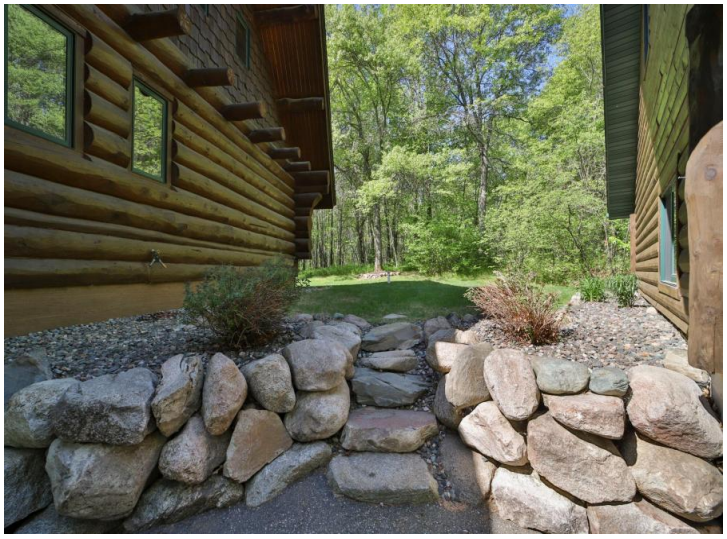




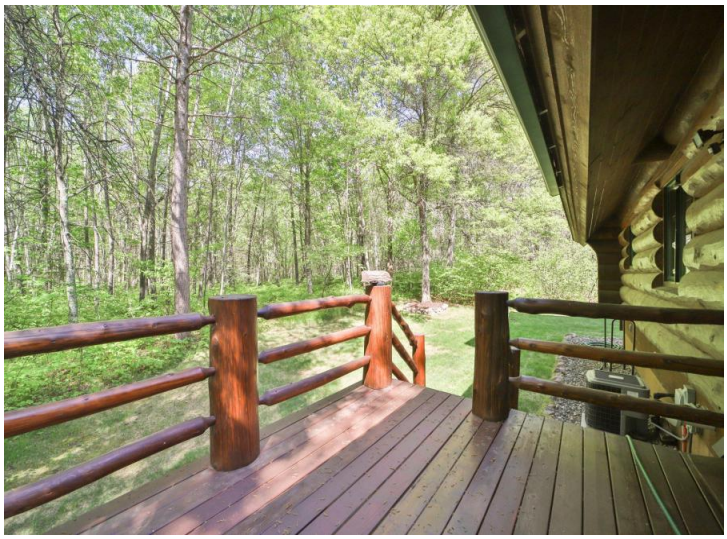

website: www.AffinityRealEstate.com | email: info@affinityrealestate.com | office: 218-237-3333 | fax:218-237-3377

$665,000
MLS 7120794 Lake Home
29107 Voyagers Pass
Pequot Lakes MN 56472

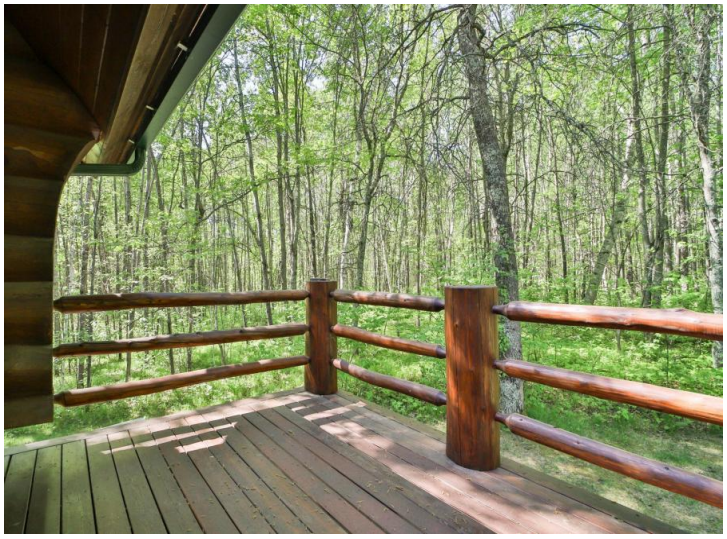
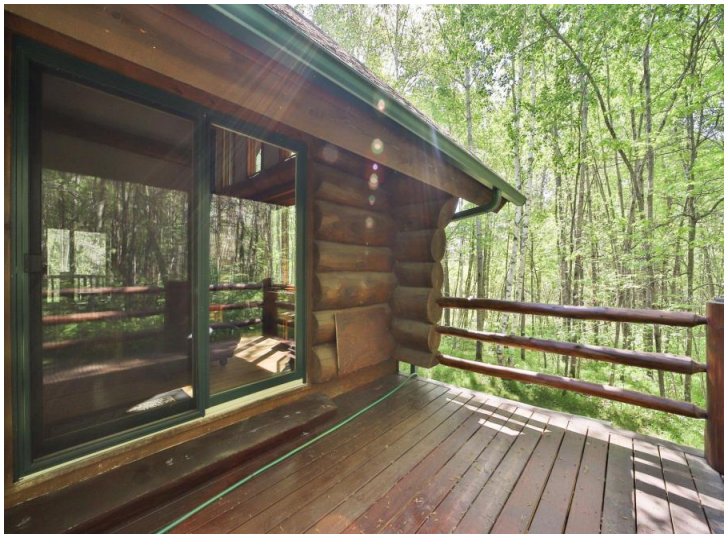





website: www.AffinityRealEstate.com | email: info@affinityrealestate.com | office: 218-237-3333 | fax:218-237-3377

$665,000
MLS 7120794 Lake Home
29107 Voyagers Pass
Pequot Lakes MN 56472








website: www.AffinityRealEstate.com | email: info@affinityrealestate.com | office: 218-237-3333 | fax:218-237-3377

$665,000
MLS 7120794 Lake Home
29107 Voyagers Pass
Pequot Lakes MN 56472











website: www.AffinityRealEstate.com | email: info@affinityrealestate.com | office: 218-237-3333 | fax:218-237-3377

$665,000
MLS 7120794 Lake Home
29107 Voyagers Pass
Pequot Lakes MN 56472