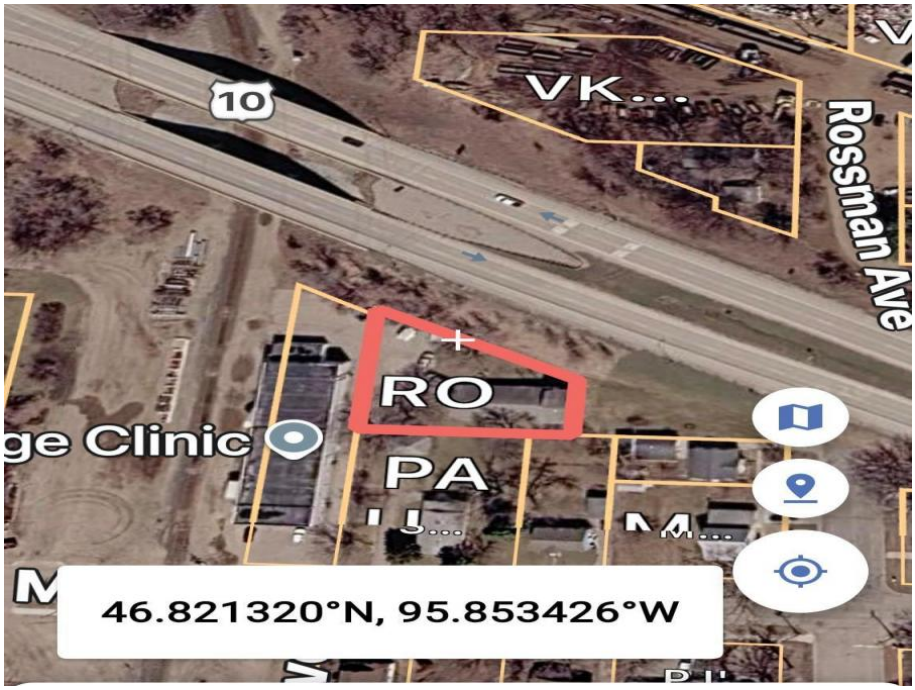

MLS 7132830 Commercial

$230,000

618 Main Street
Detroit Lakes MN 56501

Status: Active

Description:

Detroit Lakes commercial. Partially renovated, 2,500sqft, adj to HWY 10. Work shop space w/ 7' garage door. Recently renovated & nicely finished office space, break room, bathroom, bunk space, washer/dryer hook up w/ new heat pump. The shop space is clean w/ work bench, 220amp, new knotty pine ceiling, and nice open span. Old loading dock, 4-5 parking spaces.

Additional Details:

Year Built	1960
Lot Acres	0.298
Lot Dimensions	Irr
Garage Stalls	1
Taxes	$1,196
Taxes with Assessments	$1,196
Tax Year	2026

Additional Features:

Basement: None **Fuel:** Natural Gas **Garage:** 1 **Heat:** Heat Pump **Sewer:** City Sewer/Connected **Water:** City Water/Connected **Air Conditioning:** Heat Pump

Driving Directions:

West of Fire Dept. Alley east of massage building.

Broker Reciprocity

Listed By:
Counselor Realty Detroit Lakes

Affinity Real Estate Inc. participates in the Regional Multiple Listing Service of Minnesota, Inc Broker Reciprocity (sm) program, allowing us to display other broker's listings on our website. All properties are subject to prior sale, change or withdrawal.

Call Affinity Real Estate
218-237-3333
info@affinityrealestate.com

Affinity Real Estate - 600 Park Avenue South - Park Rapids MN 56470

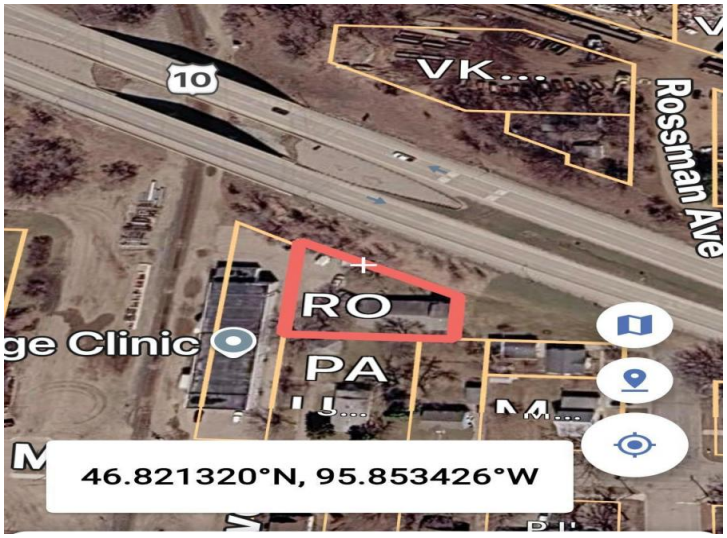











website: www.AffinityRealEstate.com | email: info@affinityrealestate.com | office: 218-237-3333 | fax:218-237-3377

$230,000
MLS 7132830 Commercial
618 Main Street
Detroit Lakes MN 56501













website: www.AffinityRealEstate.com | email: info@affinityrealestate.com | office: 218-237-3333 | fax:218-237-3377

$230,000
MLS 7132830 Commercial
618 Main Street
Detroit Lakes MN 56501

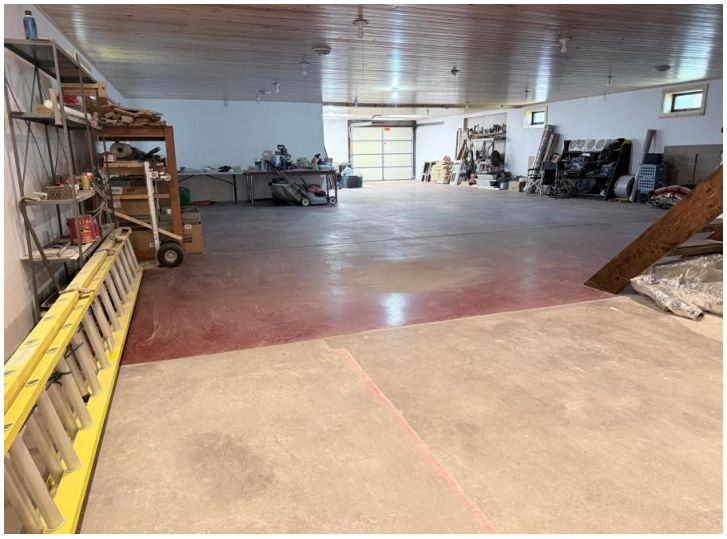





website: www.AffinityRealEstate.com | email: info@affinityrealestate.com | office: 218-237-3333 | fax:218-237-3377

$230,000
MLS 7132830 Commercial
618 Main Street
Detroit Lakes MN 56501