MLS 7134271 Residential

$419,900

1,704 sq ft
3 bedrooms
2 baths

3190 Carr Lake Road
Bemidji MN 56601

Status: Active

Description:

Built in 2023 on nearly 3 acres just minutes from Bemidji, this 3-bedroom, 2-bath one-level home has the shop space you've been looking for! The 30x40 heated detached shop features an epoxy floor and is already plumbed for future in-floor heat, making it ideal for vehicles, toys, projects, or extra storage. Inside, you'll find an open floor plan with vaulted ceilings, a spacious kitchen, primary suite, main-floor laundry, and comfortable in-floor heat. Recent improvements include Renewal by Andersen windows and exterior doors along with a paved driveway. There's also a heated and finished attached garage, 12x30 Old Hickory storage building, patio, and plenty of outdoor space to enjoy. Newer construction, a great heated shop, nearly 3 acres, and all within minutes of town!

Additional Details:

Year Built	2023
Lot Acres	2.896
Lot Dimensions	299 x 421
Garage Stalls	4
Taxes	$3,734
Taxes with Assessments	$3,734
Tax Year	2026

Additional Features:

Fuel: Propane **Heat:** Forced Air, In-Floor Heating

Driving Directions:

From downtown Bemidji, west on 5th St to Jefferson Ave (Cty Rd 11). South on Jefferson Ave, right on Carr Lake Rd SW. Follow to 3190, property on left.

Listed By:
Real Broker, LLC

Affinity Real Estate Inc. participates in the Regional Multiple Listing Service of Minnesota, Inc Broker Reciprocity (sm) program, allowing us to display other broker's listings on our website. All properties are subject to prior sale, change or withdrawal.

Call Affinity Real Estate
218-237-3333
info@affinityrealestate.com

Affinity Real Estate - 600 Park Avenue South - Park Rapids MN 56470

website: www.AffinityRealEstate.com | email: info@affinityrealestate.com | office: 218-237-3333 | fax:218-237-3377

Affinity REAL ESTATE INC

$419,900
MLS 7134271 Residential
3190 Carr Lake Road
Bemidji MN 56601

website: www.AffinityRealEstate.com | email: info@affinityrealestate.com | office: 218-237-3333 | fax:218-237-3377

Affinity REAL ESTATE INC

$419,900
MLS 7134271 Residential
3190 Carr Lake Road
Bemidji MN 56601

website: www.AffinityRealEstate.com | email: info@affinityrealestate.com | office: 218-237-3333 | fax:218-237-3377

$419,900
MLS 7134271 Residential
3190 Carr Lake Road
Bemidji MN 56601

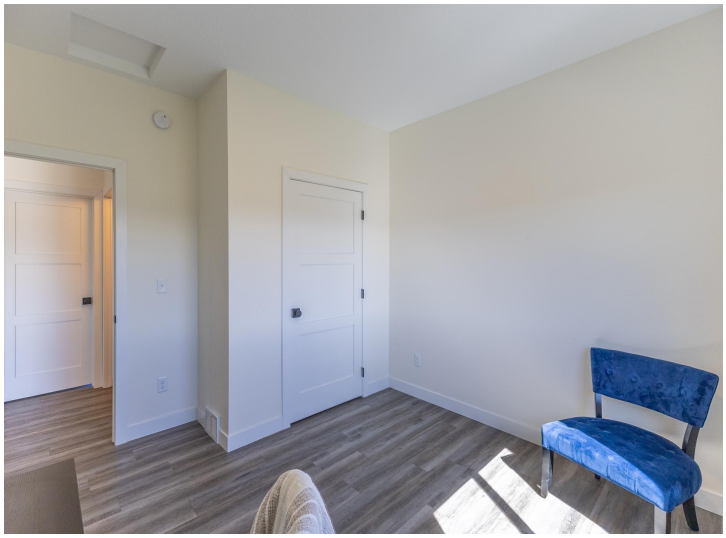

website: www.AffinityRealEstate.com | email: info@affinityrealestate.com | office: 218-237-3333 | fax:218-237-3377

$419,900
MLS 7134271 Residential
3190 Carr Lake Road
Bemidji MN 56601

website: www.AffinityRealEstate.com | email: info@affinityrealestate.com | office: 218-237-3333 | fax:218-237-3377

$419,900
MLS 7134271 Residential
3190 Carr Lake Road
Bemidji MN 56601

website: www.AffinityRealEstate.com | email: info@affinityrealestate.com | office: 218-237-3333 | fax:218-237-3377

Affinity REAL ESTATE INC

$419,900
MLS 7134271 Residential
3190 Carr Lake Road
Bemidji MN 56601

website: www.AffinityRealEstate.com | email: info@affinityrealestate.com | office: 218-237-3333 | fax:218-237-3377

$419,900
MLS 7134271 Residential
3190 Carr Lake Road
Bemidji MN 56601

website: www.AffinityRealEstate.com | email: info@affinityrealestate.com | office: 218-237-3333 | fax:218-237-3377

$419,900
MLS 7134271 Residential
3190 Carr Lake Road
Bemidji MN 56601

website: www.AffinityRealEstate.com | email: info@affinityrealestate.com | office: 218-237-3333 | fax:218-237-3377

$419,900
MLS 7134271 Residential
3190 Carr Lake Road
Bemidji MN 56601