

MLS 7137638 Lake Home

$1,295,000

6,645 sq ft
4 bedrooms
6 baths

1116 Sand Lake Drive
Backus MN 56435

Waterfront: Sand Lake (Woodrow Twp.) (11027900)

Status: Active

Description:

From its soaring lakeside windows and massive stone fireplace to its extraordinary kitchen and specialized workshop spaces, this Sand Lake property is anything but ordinary. Set on 7.9 private acres with 510’ of hard-bottom shoreline, the home combines exceptional craftsmanship, expansive living spaces and a peaceful waterfront setting.Stone steps lead to a covered front porch framed by stone pillars, a wood ceiling and beautiful landscaping. Double glass doors with working colonial shutters open to a spacious foyer followed by an inviting sitting area with an illuminated built-in bookcase. Beyond the sitting area, the great room is filled with natural light from soaring windows that frame views of the grounds and lake. A floor-to-ceiling stone, wood-burning fireplace with a heat blower creates an impressive focal point.The kitchen was designed on a scale made for serious cooking and entertaining. A large Australian granite island includes a prep sink and two smaller dishwashers, while extensive wood cabinetry with glass inserts provides exceptional storage and display space. Double ovens, a bread-warming drawer, oversized side-by-side refrigerator/freezer, wine refrigerator and large granite peninsula complete the kitchen. An adjoining butler’s pantry adds another full-size dishwasher, no-touch sink and abundant cabinetry and shelving. Doors from the kitchen open to an expansive deck overlooking the yard and shoreline, creating a wonderful extension of the home’s entertaining space.The circular dining room is surrounded by views of the beautifully landscaped grounds, lake and lakeside waterfall.The main level also includes a guest bedroom with an en suite that can also serve as a powder room. The owner’s suite is particularly striking, with large architectural windows echoing those of the great room and separate his-and-her bathrooms, including one with a cleansing bidet.An open loft overlooks the great room and captures views through its soaring lakeside windows. Skylights bring additional natural light to two sleeping areas, a walk-through closet and 3/4 bath.The lower level adds even more living space, with a large family room with lake views, two additional bedrooms, each with a walk-in closet and full bath.There is also dedicated office space, extensive storage and a storm cellar with steel walls built into the rock.For anyone who works, creates or pursues a serious hobby from home, the property offers spaces rarely found in a residential setting. A large workshop features professional-grade woodworking equipment with ventilation, running water, in-floor heat and a garage door for bringing materials directly inside. A temperature and humidity controlled room, originally designed for violin making, offers possibilities for collections, photography, wine/cigars or other uses requiring a controlled environment. A separate office with its own bathroom provides additional flexibility for working from home.Even the practical spaces were thoughtfully designed. The attached garage has in-floor heat and a no-step, wheelchair-accessible entrance. Zoned heating and cooling add comfort throughout the home, while a dedicated dog-care room with a wash station and direct outdoor access is equally useful for cleaning up after time spent outdoors or on the water.Outside, the 7.9 acres provide an exceptional sense of space, with extensive landscaping, a lakeside waterfall and a level yard leading to 510 feet of hard-bottom shoreline. The lake provides a peaceful backdrop for the property, with water views, wildlife and a quieter atmosphere a[illegible]vity of a large recreational lake.With its craftsmanship, acreage, remarkable living and working spaces, extensive shoreline and beautiful surroundings, this is a property that stands apart, not simply for where it is, but for everything it offers.

Broker Reciprocity

Listed By:
Heartland Real Estate

Affinity Real Estate Inc participates in the Regional Multiple Listing Service of Minnesota, Inc Broker Reciprocity (sm) program, allowing us to display other broker's listings on our website. All properties are subject to prior sale, change or withdrawal.

Call Affinity Real Estate
218-237-3333
info@affinityrealestate.com

Affinity Real Estate - 600 Park Avenue South - Park Rapids MN 56470

Additional Details:

Year Built	1991
Lot Acres	7.9
Lot Dimensions	510x785x614x860








website: www.AffinityRealEstate.com | email: info@affinityrealestate.com | office: 218-237-3333 | fax:218-237-3377

$1,295,000
MLS 7137638 Lake Home
1116 Sand Lake Drive
Backus MN 56435













website: www.AffinityRealEstate.com | email: info@affinityrealestate.com | office: 218-237-3333 | fax:218-237-3377

$1,295,000
MLS 7137638 Lake Home
1116 Sand Lake Drive
Backus MN 56435








website: www.AffinityRealEstate.com | email: info@affinityrealestate.com | office: 218-237-3333 | fax:218-237-3377

$1,295,000
MLS 7137638 Lake Home
1116 Sand Lake Drive
Backus MN 56435











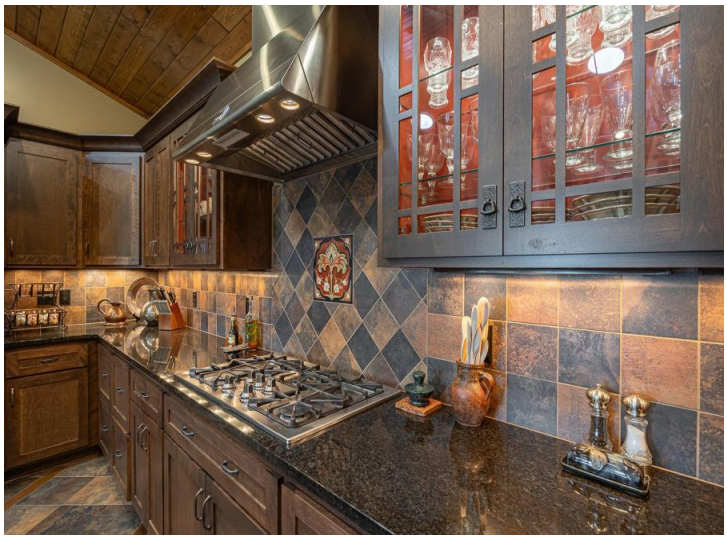

website: www.AffinityRealEstate.com | email: info@affinityrealestate.com | office: 218-237-3333 | fax:218-237-3377

$1,295,000
MLS 7137638 Lake Home
1116 Sand Lake Drive
Backus MN 56435








website: www.AffinityRealEstate.com | email: info@affinityrealestate.com | office: 218-237-3333 | fax:218-237-3377

Affinity
REAL ESTATE INC

$1,295,000
MLS 7137638 Lake Home
1116 Sand Lake Drive
Backus MN 56435













website: www.AffinityRealEstate.com | email: info@affinityrealestate.com | office: 218-237-3333 | fax:218-237-3377

$1,295,000
MLS 7137638 Lake Home
1116 Sand Lake Drive
Backus MN 56435








website: www.AffinityRealEstate.com | email: info@affinityrealestate.com | office: 218-237-3333 | fax:218-237-3377

$1,295,000
MLS 7137638 Lake Home
1116 Sand Lake Drive
Backus MN 56435













website: www.AffinityRealEstate.com | email: info@affinityrealestate.com | office: 218-237-3333 | fax:218-237-3377

$1,295,000
MLS 7137638 Lake Home
1116 Sand Lake Drive
Backus MN 56435








website: www.AffinityRealEstate.com | email: info@affinityrealestate.com | office: 218-237-3333 | fax:218-237-3377

Affinity
REAL ESTATE INC

$1,295,000
MLS 7137638 Lake Home
1116 Sand Lake Drive
Backus MN 56435









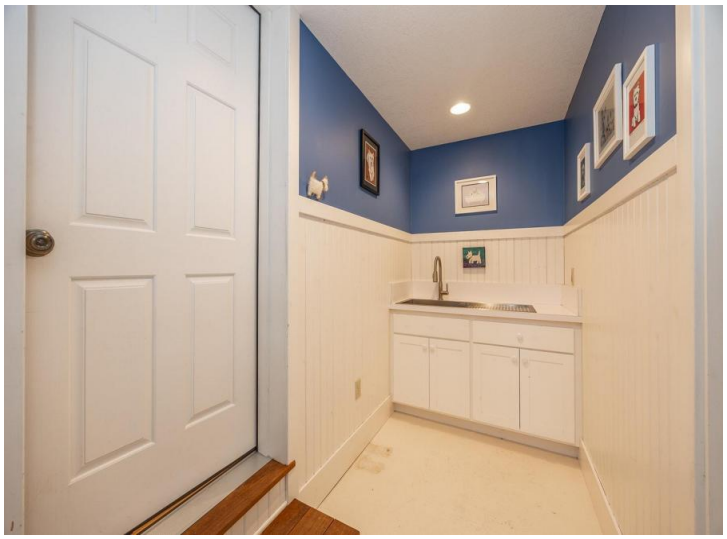



website: www.AffinityRealEstate.com | email: info@affinityrealestate.com | office: 218-237-3333 | fax:218-237-3377

$1,295,000
MLS 7137638 Lake Home
1116 Sand Lake Drive
Backus MN 56435













website: www.AffinityRealEstate.com | email: info@affinityrealestate.com | office: 218-237-3333 | fax:218-237-3377

$1,295,000
MLS 7137638 Lake Home
1116 Sand Lake Drive
Backus MN 56435






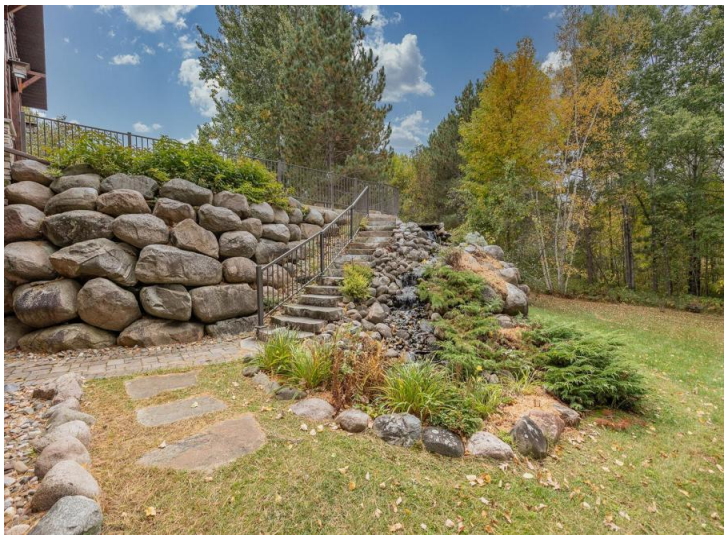

website: www.AffinityRealEstate.com | email: info@affinityrealestate.com | office: 218-237-3333 | fax:218-237-3377

Affinity
REAL ESTATE INC

$1,295,000
MLS 7137638 Lake Home
1116 Sand Lake Drive
Backus MN 56435

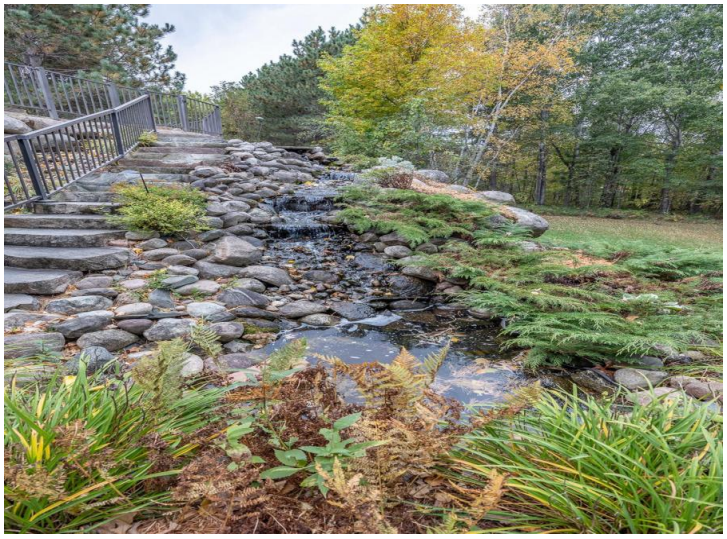











website: www.AffinityRealEstate.com | email: info@affinityrealestate.com | office: 218-237-3333 | fax:218-237-3377

$1,295,000
MLS 7137638 Lake Home
1116 Sand Lake Drive
Backus MN 56435

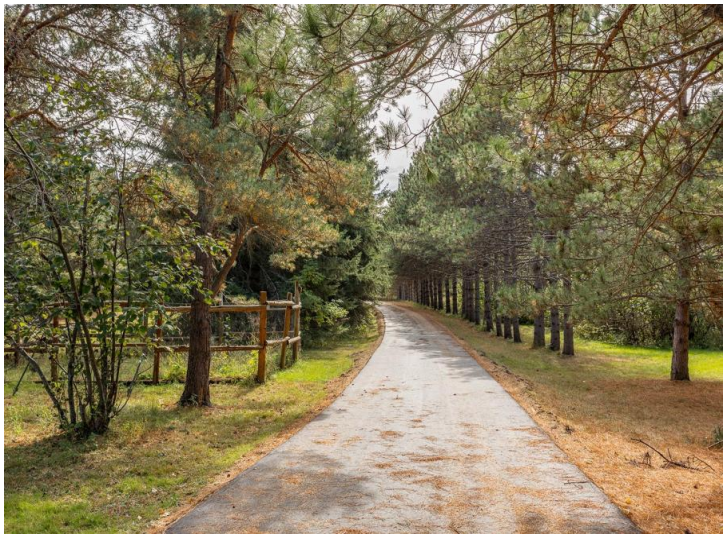






website: www.AffinityRealEstate.com | email: info@affinityrealestate.com | office: 218-237-3333 | fax:218-237-3377

Affinity
REAL ESTATE INC

$1,295,000
MLS 7137638 Lake Home
1116 Sand Lake Drive
Backus MN 56435




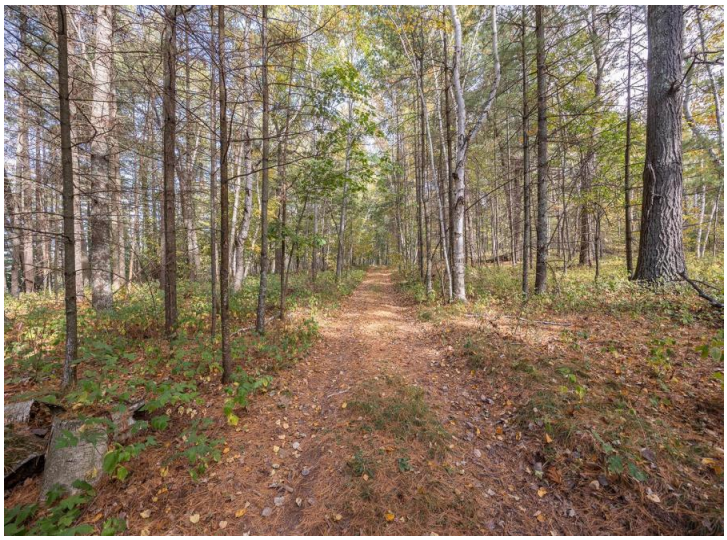
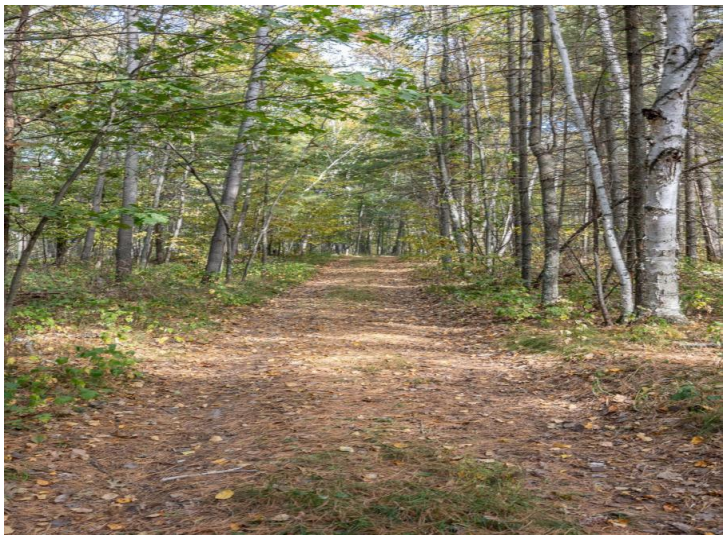
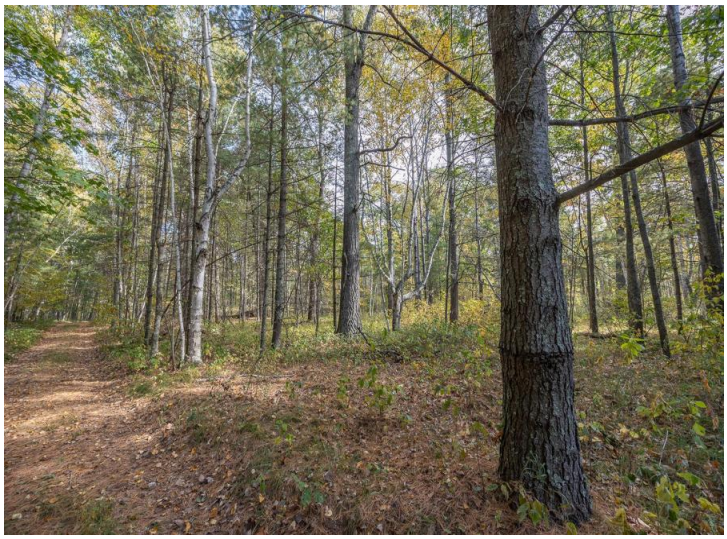

website: www.AffinityRealEstate.com | email: info@affinityrealestate.com | office: 218-237-3333 | fax:218-237-3377

$1,295,000
MLS 7137638 Lake Home
1116 Sand Lake Drive
Backus MN 56435

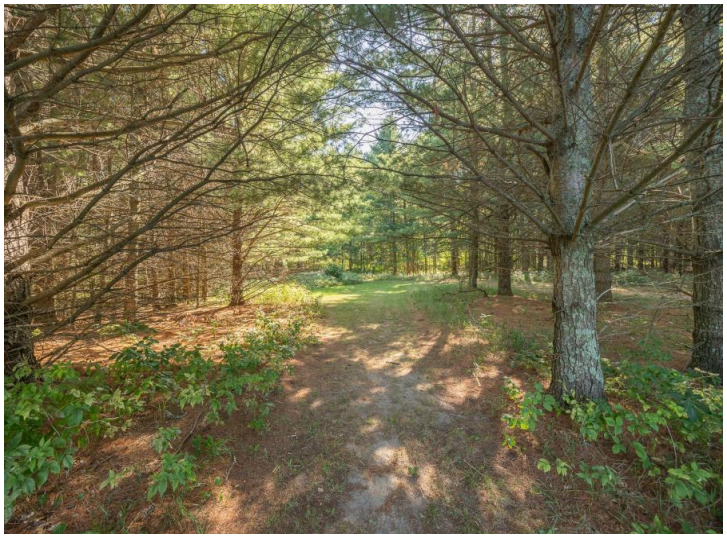

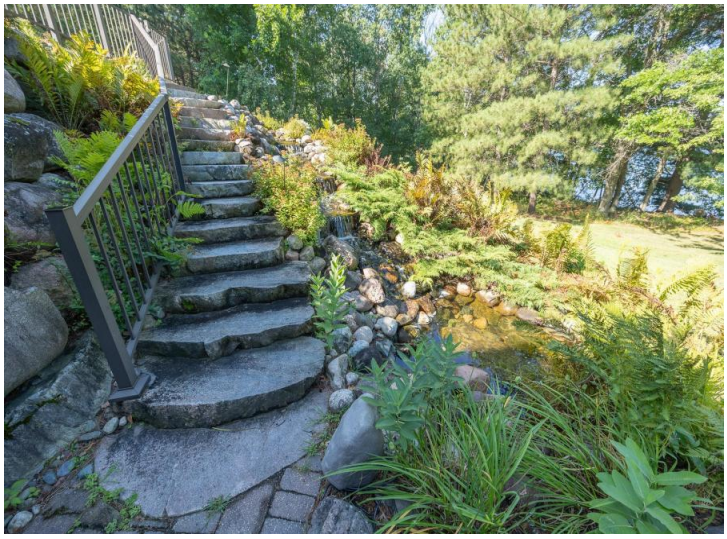

website: www.AffinityRealEstate.com | email: info@affinityrealestate.com | office: 218-237-3333 | fax:218-237-3377

$1,295,000
MLS 7137638 Lake Home
1116 Sand Lake Drive
Backus MN 56435

©2026 Acme Webwerks - Affinity Real Estate Inc - Licensed in Minnesota - Brochure v.2019.05.23.2 - 216.73.216.135 - 2026.11.23 21:28:58