

Affinity REAL ESTATE INC

MLS 7138247 Residential

$465,000

1,819 sq ft
4 bedrooms
3 baths

1136 Providence Way
Detroit Lakes MN 56501

Status: Active

Description:

Introducing The Reserve at Providence Lakes | Detroit Lakes, MN - A limited collection of new luxury 1- & 2-Story Twin Homes | Now Under Construction.The development is underway. Providence Lakes is bringing quality one- and two-story twin homes to Detroit Lakes—designed for those who want modern comfort and zero exterior maintenance.Whether you're downsizing from traditional lake living or simply looking for a low-maintenance 2–4 bedroom home, these twin homes offer the perfect solution. Enjoy community amenities including a pool, pool house, and pickleball court while the HOA handles lawn care, snow removal, and exterior upkeep.Open layouts feature high main-level ceilings, energy-efficient windows, and stylish waterproof flooring. The kitchen includes quartz counters, soft-close cabinetry, a center island with seating, custom tile backsplash, and a full stainless appliance package. The private primary suite offers a custom-tiled shower with a glass enclosure and heated floors. Additional highlights include a gas fireplace, oversized mudroom closet, upgraded lighting, and a spacious two-car garage with an insulated door.Efficient heating and cooling with smart controls, whole-house air purification, and a well-sealed structure deliver year-round comfort. Full sod and irrigation come standard—ready for care-free living from day one.Secure your lot early and choose from one- or two-story floor plans and the developer's list of options. Less than 5 minutes from hiking trails, biking trails, local parks, Detroit Lakes' mile-long city beach, dining, shopping, and much more! NO CITY SPECIAL ASSESSMENTS!

Additional Details:

Year Built	2027
Lot Acres	6534
Lot Dimensions	Irregular
Garage Stalls	2
Taxes	(unreported)
Taxes with Assessments	(unreported)
Tax Year	2026

Additional Features:

Basement: None **Fuel:** Electric, Natural Gas **Garage:** 2 **Heat:** Forced Air, Fireplace(s) **Sewer:** City Sewer/Connected **Water:** City Water/Connected **Air Conditioning:** Central Air

Driving Directions:

H[illegible] Highway 10 to development across the highway from [illegible]ary in Detroit Lakes

Broker Reciprocity
The Real Estate Company of Detroit Lakes

Affinity Real Estate Inc. participates in the Regional Multiple Listing Service of Minnesota, Inc Broker Reciprocity (sm) program, allowing us to display other broker's listings on our website. All properties are subject to prior sale, change or withdrawal.

Call Affinity Real Estate
218-237-3333
info@affinityrealestate.com

Affinity Real Estate - 600 Park Avenue South - Park Rapids MN 56470

©2026 Acme Webwerks - Affinity Real Estate Inc - Licensed in Minnesota - Brochure v.2019.05.23.2 - 216.73.216.135 - 2026.11.28 07:44:15







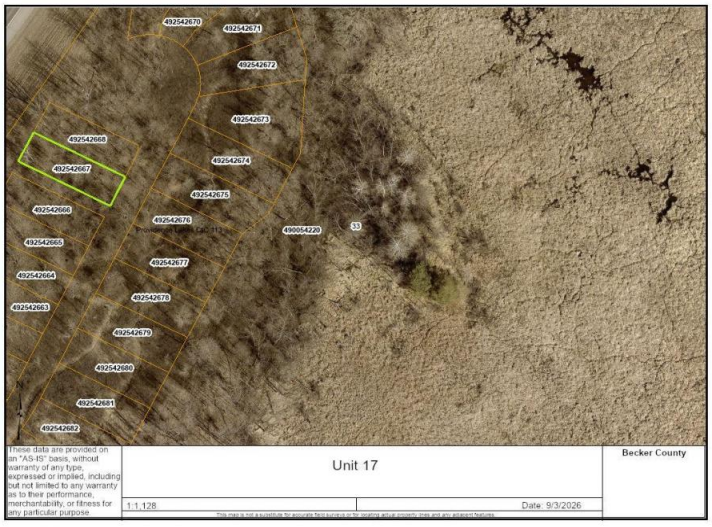





website: www.AffinityRealEstate.com | email: info@affinityrealestate.com | office: 218-237-3333 | fax:218-237-3377

$465,000
MLS 7138247 Residential
1136 Providence Way
Detroit Lakes MN 56501













website: www.AffinityRealEstate.com | email: info@affinityrealestate.com | office: 218-237-3333 | fax:218-237-3377

Affinity
REAL ESTATE INC

$465,000
MLS 7138247 Residential
1136 Providence Way
Detroit Lakes MN 56501







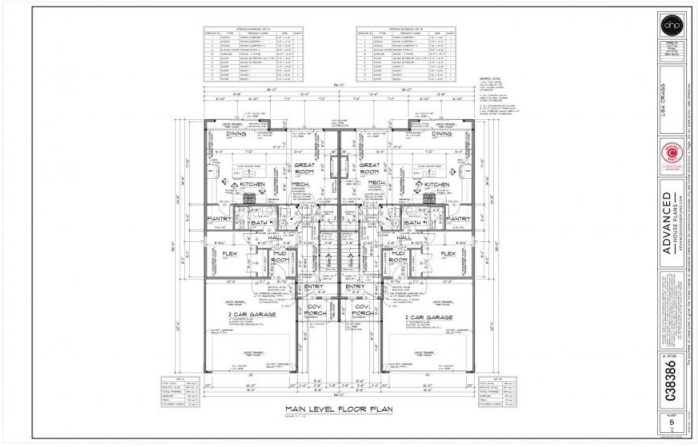

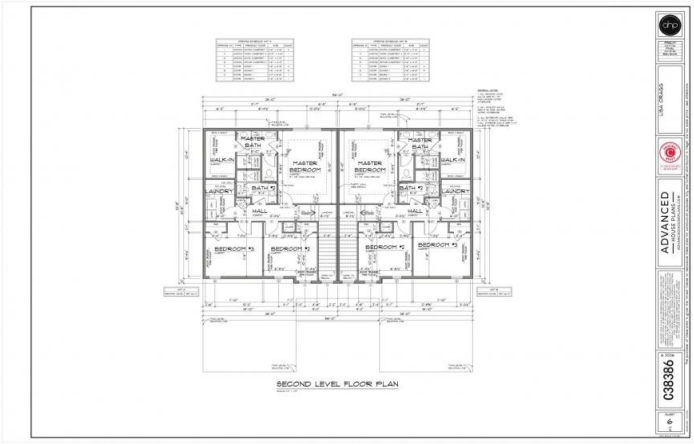

Single Level Option



Two-Story Option



website: www.AffinityRealEstate.com | email: info@affinityrealestate.com | office: 218-237-3333 | fax:218-237-3377

Affinity
REAL ESTATE INC

$465,000
MLS 7138247 Residential
1136 Providence Way
Detroit Lakes MN 56501