

MLS 7138399 Lake Home

$500,000

2,893 sq ft
5 bedrooms
3 baths

8887 Kabekona Ridge Drive
Walker MN 56484

Waterfront: Leech

Status: Active

Description:

Welcome to this 5 bedroom, 3 bathroom home in Kabekona Village with access to Kabekona Bay/Leech Lake in Walker, offering the peaceful, wooded privacy, just minutes from town. The neighborhood includes deeded lake access, a private beach, and two dedicated dock slips, with the harbor maintained and lit by the HOA. Set on two lots, the home has more breathing room than most neighbors, delivering the lake lifestyle without the upkeep of a traditional lakefront property.The main level features a bright living room with vaulted ceilings, an updated kitchen with an oversized island and gas range, and a bedroom with walk-in closet, ideal for guests or a home office. A powder bath, laundry room, and attached two-car garage with epoxy floor, heater, and smart locks round out the level.Upstairs, the private owner's suite includes a tiled walk-in shower and generous closet. The finished lower level adds a flexible room, family room with wood-plank accent wall, two more bedrooms with egress windows, and a full bathroom.Recent updates include an on-demand water heater, mini split system, sewage ejection pump, sprinkler system, storm door, and motion lighting, an easy-care home in an unbeatable Up North setting.

Additional Details:

Year Built	2017
Lot Acres	0.32
Lot Dimensions	130 x 111
Garage Stalls	2
Taxes	$2,898
Taxes with Assessments	$2,984
Tax Year	2026

Additional Features:

Basement: Egress Window(s), Finished, Full **Fuel:** Natural Gas **Garage:** 2 **Heat:** Ductless Mini-Split, Forced Air **Sewer:** Shared Septic **Water:** Shared System **Air Conditioning:** Central Air, Ductless Mini-Split

Driving Directions:

County Rd 38 to Bayview Rd NW to Kabekona Ridge Dr NW

Listed By:
eXp Realty

Affinity Real Estate Inc. participates in the Regional Multiple Listing Service of Minnesota, Inc Broker Reciprocity (sm) program, allowing us to display other broker's listings on our website. All properties are subject to prior sale, change or withdrawal.

Call Affinity Real Estate
218-237-3333
info@affinityrealestate.com

Affinity Real Estate - 600 Park Avenue South - Park Rapids MN 56470













website: www.AffinityRealEstate.com | email: info@affinityrealestate.com | office: 218-237-3333 | fax:218-237-3377

$500,000
MLS 7138399 Lake Home
8887 Kabekona Ridge Drive
Walker MN 56484













website: www.AffinityRealEstate.com | email: info@affinityrealestate.com | office: 218-237-3333 | fax:218-237-3377

$500,000
MLS 7138399 Lake Home
8887 Kabekona Ridge Drive
Walker MN 56484





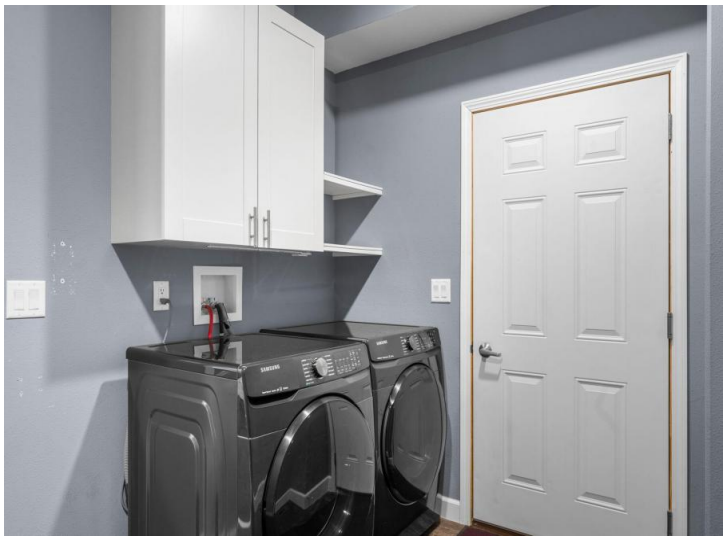







website: www.AffinityRealEstate.com | email: info@affinityrealestate.com | office: 218-237-3333 | fax:218-237-3377

$500,000
MLS 7138399 Lake Home
8887 Kabekona Ridge Drive
Walker MN 56484













website: www.AffinityRealEstate.com | email: info@affinityrealestate.com | office: 218-237-3333 | fax:218-237-3377

$500,000
MLS 7138399 Lake Home
8887 Kabekona Ridge Drive
Walker MN 56484













website: www.AffinityRealEstate.com | email: info@affinityrealestate.com | office: 218-237-3333 | fax:218-237-3377

$500,000
MLS 7138399 Lake Home
8887 Kabekona Ridge Drive
Walker MN 56484







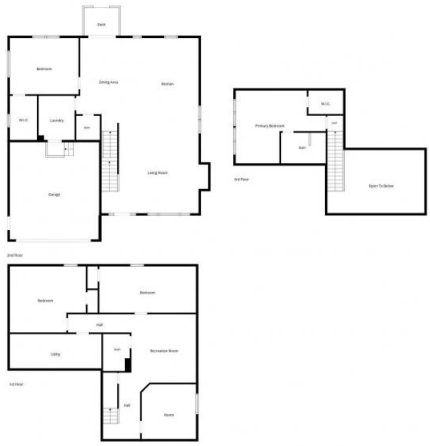

Floor Plan Created By Cubicasa App. Measurements Deemed Highly Reliable But Not Guaranteed.

website: www.AffinityRealEstate.com | email: info@affinityrealestate.com | office: 218-237-3333 | fax:218-237-3377

Affinity REAL ESTATE INC

$500,000
MLS 7138399 Lake Home
8887 Kabekona Ridge Drive
Walker MN 56484