

MLS 7138903 Lake Home

$419,900

1,705 sq ft
2 bedrooms
2 baths

1815 Bridgeview Boulevard
Detroit Lakes MN 56501

Waterfront: Detroit

Status: Active

Description:

This beautifully maintained 2-bedroom, 2-bath Bridgeview twin home offers an open, welcoming layout with a sunroom, designated dining area and spacious kitchen featuring maple cabinetry, island seating and all-new appliances. The primary suite includes dual sinks, tiled walk-in shower with newly installed glass and large walk-in closet. Enjoy peaceful outdoor living from the maintenance-free deck overlooking the fenced backyard, landscaping, flower beds, sprinkler system and storage shed. The heated 2-stall garage now features an epoxy floor, new garage door and opener. Additional updates include newer shingles, three recently replaced windows, fresh paint, blinds, lighting, ceiling fans, cabinet hardware, sink, faucet, disposal and sprinkler controls. Steel siding, natural gas heat and central air add everyday ease. Plus, enjoy 1/26 interest in a lake lot on Dead Shot Bay of Detroit Lake for swimming, boating and fishing!***BONUS*** Assumable VA loan! Schedule your showing today!

Additional Details:

Year Built	2000
Lot Acres	10028
Lot Dimensions	47x170x65x185
Garage Stalls	2
Taxes	$3,098
Taxes with Assessments	(unreported)
Tax Year	2026

Additional Features:

Basement: Crawl Space **Fuel:** Natural Gas **Garage:** 2 **Heat:** Forced Air **Sewer:** City Sewer/Connected **Water:** City Water/Connected **Air Conditioning:** Central Air

Driving Directions:

From US-10, take US-59 S. Turn east on CR-6, south on W Lake Dr, east on Long Bridge Rd, then south on Bridgeview Blvd. Home will be on the right.

Broker Reciprocity

Listed By:
HomeSmart Adventure Realty

Affinity Real Estate Inc. participates in the Regional Multiple Listing Service of Minnesota, Inc Broker Reciprocity (sm) program, allowing us to display other broker's listings on our website. All properties are subject to prior sale, change or withdrawal.

Call Affinity Real Estate
218-237-3333
info@affinityrealestate.com

Affinity Real Estate - 600 Park Avenue South - Park Rapids MN 56470













website: www.AffinityRealEstate.com | email: info@affinityrealestate.com | office: 218-237-3333 | fax:218-237-3377

$419,900
MLS 7138903 Lake Home
1815 Bridgeview Boulevard
Detroit Lakes MN 56501



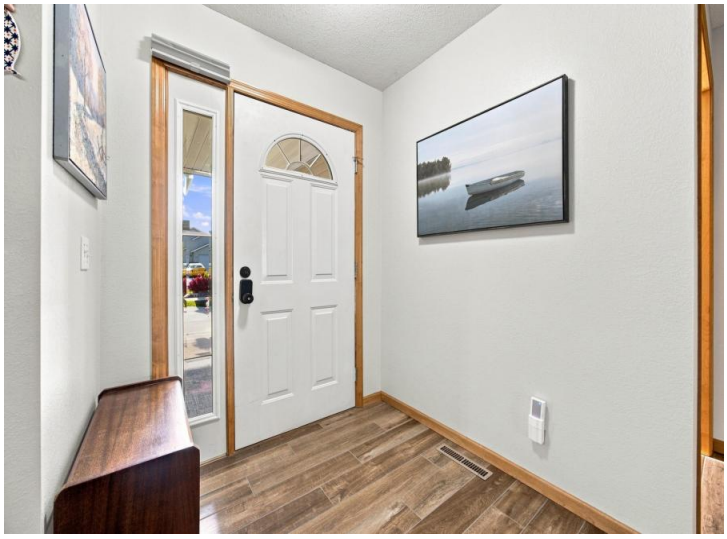









website: www.AffinityRealEstate.com | email: info@affinityrealestate.com | office: 218-237-3333 | fax:218-237-3377

$419,900
MLS 7138903 Lake Home
1815 Bridgeview Boulevard
Detroit Lakes MN 56501













website: www.AffinityRealEstate.com | email: info@affinityrealestate.com | office: 218-237-3333 | fax:218-237-3377

$419,900
MLS 7138903 Lake Home
1815 Bridgeview Boulevard
Detroit Lakes MN 56501













website: www.AffinityRealEstate.com | email: info@affinityrealestate.com | office: 218-237-3333 | fax:218-237-3377

$419,900
MLS 7138903 Lake Home
1815 Bridgeview Boulevard
Detroit Lakes MN 56501








website: www.AffinityRealEstate.com | email: info@affinityrealestate.com | office: 218-237-3333 | fax:218-237-3377

Affinity
REAL ESTATE INC

$419,900
MLS 7138903 Lake Home
1815 Bridgeview Boulevard
Detroit Lakes MN 56501





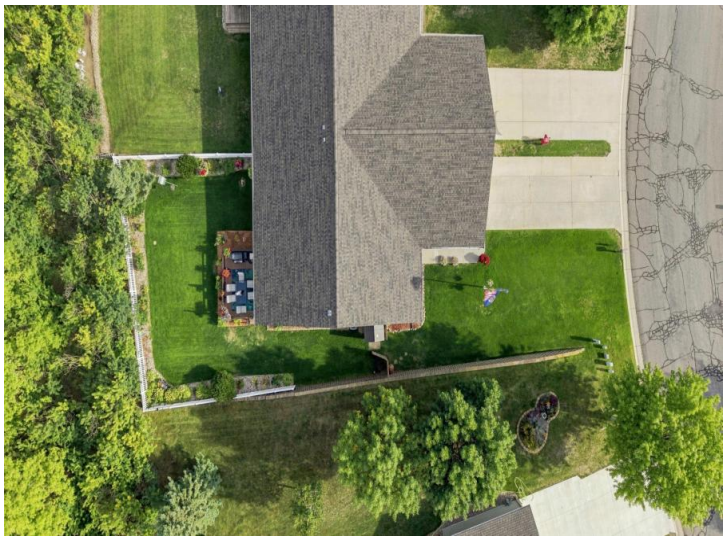







website: www.AffinityRealEstate.com | email: info@affinityrealestate.com | office: 218-237-3333 | fax:218-237-3377

$419,900
MLS 7138903 Lake Home
1815 Bridgeview Boulevard
Detroit Lakes MN 56501







website: www.AffinityRealEstate.com | email: info@affinityrealestate.com | office: 218-237-3333 | fax:218-237-3377

$419,900
MLS 7138903 Lake Home
1815 Bridgeview Boulevard
Detroit Lakes MN 56501

©2026 Acme Webwerks - Affinity Real Estate Inc - Licensed in Minnesota - Brochure v.2019.05.23.2 - 216.73.216.135 - 2026.11.28 07:45:07