MLS 7139398 Lake Home

$2,500,000

4,056 sq ft
6 bedrooms
5 baths

29841 County Road 3
Merrifield MN 56465

Waterfront: Pelican

Status: Active

Description:

A truly distinguished Pelican Lake estate, offering timeless architecture, refined craftsmanship, and an unparalleled sugar-sand beach. Meticulously remodeled, this fully furnished residence preserves its original character while introducing elevated finishes, modern systems, and effortless comfort. Six beautifully appointed bedrooms accommodate family and guests with ease, while the expansive wraparound porch and built-in bar create an exceptional setting for entertaining and enjoying the lake. Outside, a premier sugar-sand beach meets the crystal-clear waters of Pelican Lake, while the rooftop deck above the lakeside boathouse captures sweeping water views and unforgettable sunsets. Impeccably maintained and truly turnkey, this is a rare opportunity to own one of the area's most distinctive lake retreats.

Additional Details:

Year Built	2005
Lot Acres	1.29
Lot Dimensions	125x543x125x560
Garage Stalls	2
Taxes	$8,504
Taxes with Assessments	$8,504
Tax Year	2026

Additional Features:

Fuel: Electric, Natural Gas **Heat:** Baseboard, Forced Air

Driving Directions:

From the intersection of County Road 3 and County Road 66 in Crosslake, go south on County Road 3 for approximately 6 miles and follow to fire#29841 on the right.

Listed By:
Northland Sotheby's International Realty

Affinity Real Estate Inc. participates in the Regional Multiple Listing Service of Minnesota, Inc Broker Reciprocity (sm) program, allowing us to display other broker's listings on our website. All properties are subject to prior sale, change or withdrawal.

Call Affinity Real Estate
218-237-3333
info@affinityrealestate.com

Affinity Real Estate - 600 Park Avenue South - Park Rapids MN 56470

website: www.AffinityRealEstate.com | email: info@affinityrealestate.com | office: 218-237-3333 | fax:218-237-3377

$2,500,000
MLS 7139398 Lake Home
29841 County Road 3
Merrifield MN 56465

website: www.AffinityRealEstate.com | email: info@affinityrealestate.com | office: 218-237-3333 | fax:218-237-3377

$2,500,000
MLS 7139398 Lake Home
29841 County Road 3
Merrifield MN 56465

website: www.AffinityRealEstate.com | email: info@affinityrealestate.com | office: 218-237-3333 | fax:218-237-3377

$2,500,000
MLS 7139398 Lake Home
29841 County Road 3
Merrifield MN 56465

website: www.AffinityRealEstate.com | email: info@affinityrealestate.com | office: 218-237-3333 | fax:218-237-3377

Affinity REAL ESTATE INC

$2,500,000
MLS 7139398 Lake Home
29841 County Road 3
Merrifield MN 56465

website: www.AffinityRealEstate.com | email: info@affinityrealestate.com | office: 218-237-3333 | fax:218-237-3377

Affinity REAL ESTATE INC

$2,500,000
MLS 7139398 Lake Home
29841 County Road 3
Merrifield MN 56465

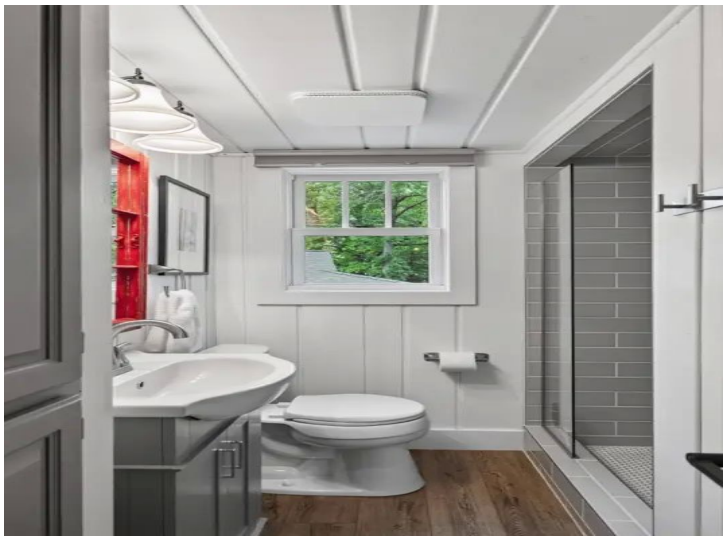

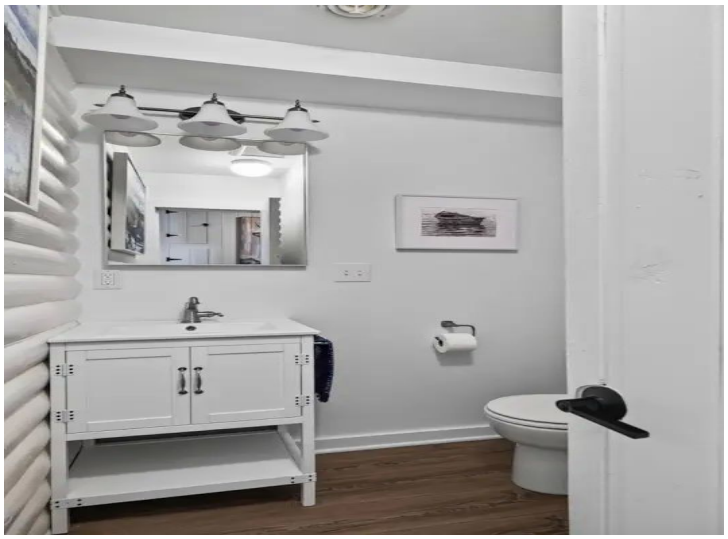

website: www.AffinityRealEstate.com | email: info@affinityrealestate.com | office: 218-237-3333 | fax:218-237-3377

$2,500,000
MLS 7139398 Lake Home
29841 County Road 3
Merrifield MN 56465

website: www.AffinityRealEstate.com | email: info@affinityrealestate.com | office: 218-237-3333 | fax:218-237-3377

$2,500,000
MLS 7139398 Lake Home
29841 County Road 3
Merrifield MN 56465

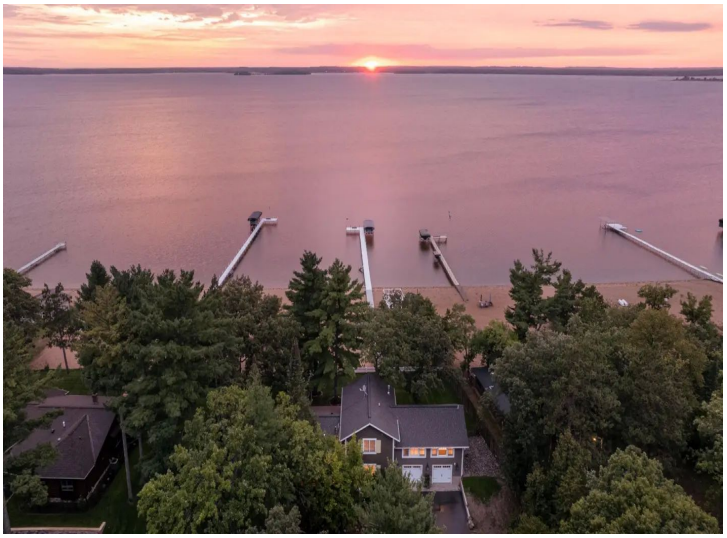

website: www.AffinityRealEstate.com | email: info@affinityrealestate.com | office: 218-237-3333 | fax:218-237-3377

$2,500,000
MLS 7139398 Lake Home
29841 County Road 3
Merrifield MN 56465