

MLS 7141926 Lake Home

$1,100,000

2,016 sq ft
5 bedrooms
3 baths

20337 Oakland Beach Road
Detroit Lakes MN 56501

Waterfront: Floyd Lake

Status: Active

Description:

The best lake setup is here.....BIG FLOYD LAKE HOME and GUEST CABIN ON 100FT OF SHORELINE! Take in this upscale stunning remodeled 3-bedroom plus office, 2-bath year-round home plus a heated 2-stall detached garage. The main level features a bright, updated sleek kitchen with a breathtaking large quartz island, upscale cabinetry with tile backsplash, stainless steel appliances, exceptional lighting, and incredible lake views from the spacious living room. Two modern beautiful bedrooms and a stylishly updated full bathroom complete the main level. Steps down from the main level lead to a door with access to the most spectacular lake facing deck, while additional steps continue down to the lower level. Here you'll find a family room with a gas fireplace, an additional bedroom & office, 3/4 bathroom, and laundry. The adorable renovated seasonal guest cabin adds even more opportunities and space with an open floor plan, stainless appliances with quartz island, 2 bedrooms, full bathroom, and its own laundry. Additional features to love- LP SmartSide siding, roadside deck on main home, decks on the cabin, modern shiplap accents, updated vinyl plank flooring & modern carpeting, quartz bathroom counters throughout, sprinkler system, a compliant septic system with pressure bed, propane forced air furnaces with central air in both house and cabin. Located just minutes from Detroit Lakes on all-tar roads, this property is completely polished and gorgeous, waiting for you and your floatie to arrive to enjoy BIG FLOYD LAKE!

Additional Details:

Year Built	1973
Lot Acres	0.48
Lot Dimensions	100x211
Garage Stalls	2
Taxes	$6,642
Taxes with Assessments	$6,834
Tax Year	2026

Additional Features:

Fuel: Propane **Heat:** Forced Air, Fireplace(s)

Driving Directions:

From Detroit Lakes, Head toward Holmes St W. Turn NW (left) onto US-10 W. Turn NE (right) onto US-59 N. Turn N (right) onto Cozy Cove Rd. Turn E (right) onto Oakland Beach Ln. Turn S (right) onto Oakland Beach Rd. Destination will be on the left.

Broker Reciprocity

Listed By:
Keller Williams Realty Profess

Affinity Real Estate Inc. participates in the Regional Multiple Listing Service of Minnesota, Inc Broker Reciprocity (sm) program, allowing us to display other broker's listings on our website. All properties are subject to prior sale, change or withdrawal.

Call Affinity Real Estate
218-237-3333
info@affinityrealestate.com

Affinity Real Estate - 600 Park Avenue South - Park Rapids MN 56470







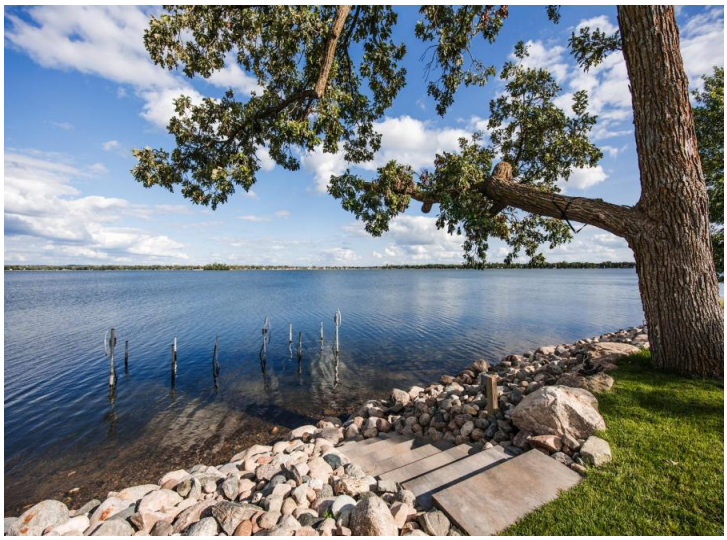





website: www.AffinityRealEstate.com | email: info@affinityrealestate.com | office: 218-237-3333 | fax:218-237-3377

$1,100,000
MLS 7141926 Lake Home
20337 Oakland Beach Road
Detroit Lakes MN 56501








website: www.AffinityRealEstate.com | email: info@affinityrealestate.com | office: 218-237-3333 | fax:218-237-3377

$1,100,000
MLS 7141926 Lake Home
20337 Oakland Beach Road
Detroit Lakes MN 56501



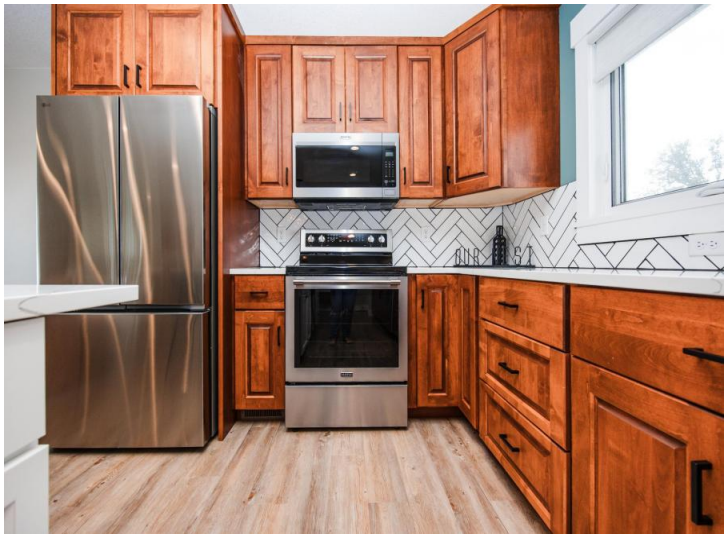









website: www.AffinityRealEstate.com | email: info@affinityrealestate.com | office: 218-237-3333 | fax:218-237-3377

$1,100,000
MLS 7141926 Lake Home
20337 Oakland Beach Road
Detroit Lakes MN 56501





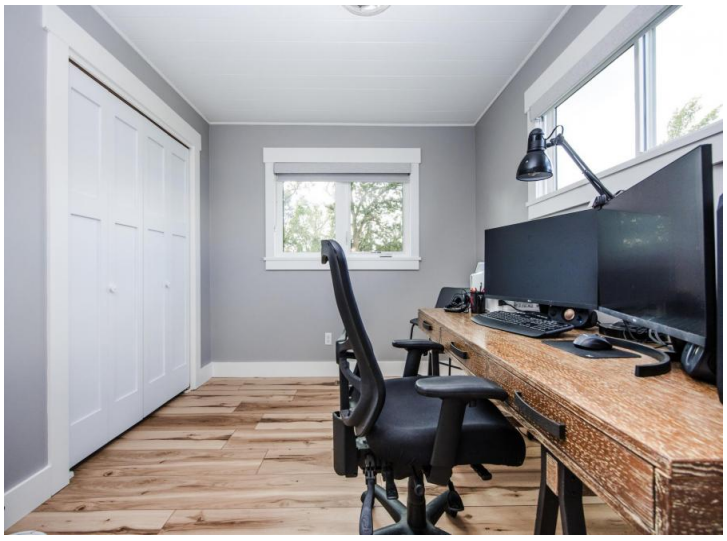
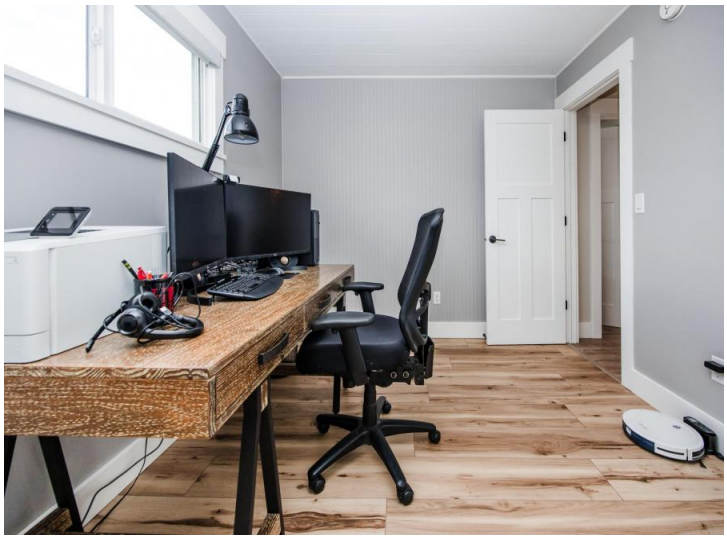

website: www.AffinityRealEstate.com | email: info@affinityrealestate.com | office: 218-237-3333 | fax:218-237-3377

$1,100,000
MLS 7141926 Lake Home
20337 Oakland Beach Road
Detroit Lakes MN 56501





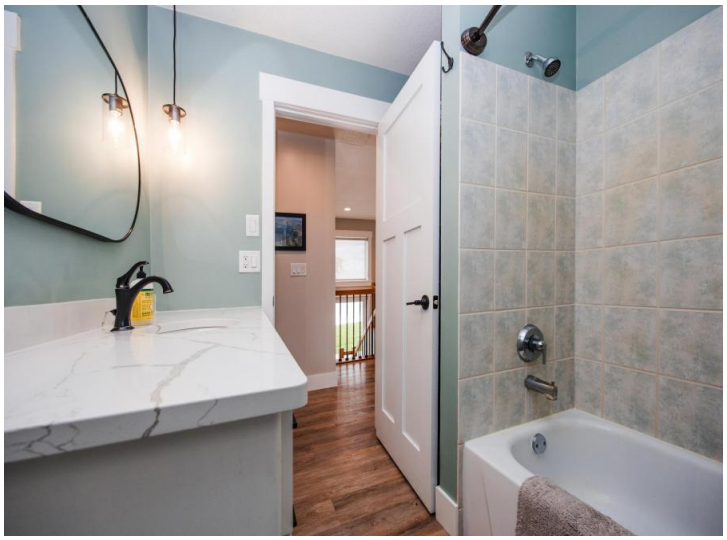



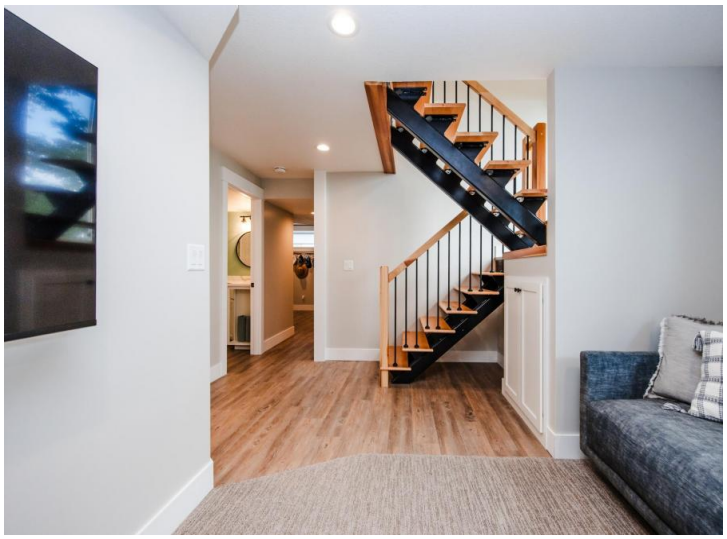



website: www.AffinityRealEstate.com | email: info@affinityrealestate.com | office: 218-237-3333 | fax:218-237-3377

Affinity
REAL ESTATE INC

$1,100,000
MLS 7141926 Lake Home
20337 Oakland Beach Road
Detroit Lakes MN 56501








website: www.AffinityRealEstate.com | email: info@affinityrealestate.com | office: 218-237-3333 | fax:218-237-3377

$1,100,000
MLS 7141926 Lake Home
20337 Oakland Beach Road
Detroit Lakes MN 56501








website: www.AffinityRealEstate.com | email: info@affinityrealestate.com | office: 218-237-3333 | fax:218-237-3377

$1,100,000
MLS 7141926 Lake Home
20337 Oakland Beach Road
Detroit Lakes MN 56501


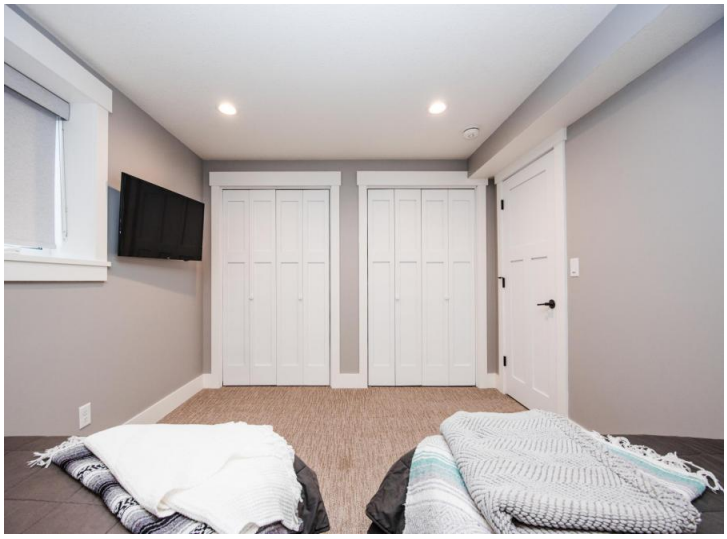





website: www.AffinityRealEstate.com | email: info@affinityrealestate.com | office: 218-237-3333 | fax:218-237-3377

$1,100,000
MLS 7141926 Lake Home
20337 Oakland Beach Road
Detroit Lakes MN 56501













website: www.AffinityRealEstate.com | email: info@affinityrealestate.com | office: 218-237-3333 | fax:218-237-3377

$1,100,000
MLS 7141926 Lake Home
20337 Oakland Beach Road
Detroit Lakes MN 56501








website: www.AffinityRealEstate.com | email: info@affinityrealestate.com | office: 218-237-3333 | fax:218-237-3377

$1,100,000
MLS 7141926 Lake Home
20337 Oakland Beach Road
Detroit Lakes MN 56501








website: www.AffinityRealEstate.com | email: info@affinityrealestate.com | office: 218-237-3333 | fax:218-237-3377

$1,100,000
MLS 7141926 Lake Home
20337 Oakland Beach Road
Detroit Lakes MN 56501













website: www.AffinityRealEstate.com | email: info@affinityrealestate.com | office: 218-237-3333 | fax:218-237-3377

Affinity
REAL ESTATE INC

$1,100,000
MLS 7141926 Lake Home
20337 Oakland Beach Road
Detroit Lakes MN 56501








website: www.AffinityRealEstate.com | email: info@affinityrealestate.com | office: 218-237-3333 | fax:218-237-3377

$1,100,000
MLS 7141926 Lake Home
20337 Oakland Beach Road
Detroit Lakes MN 56501








website: www.AffinityRealEstate.com | email: info@affinityrealestate.com | office: 218-237-3333 | fax:218-237-3377

$1,100,000
MLS 7141926 Lake Home
20337 Oakland Beach Road
Detroit Lakes MN 56501








website: www.AffinityRealEstate.com | email: info@affinityrealestate.com | office: 218-237-3333 | fax:218-237-3377

$1,100,000
MLS 7141926 Lake Home
20337 Oakland Beach Road
Detroit Lakes MN 56501








website: www.AffinityRealEstate.com | email: info@affinityrealestate.com | office: 218-237-3333 | fax:218-237-3377

$1,100,000
MLS 7141926 Lake Home
20337 Oakland Beach Road
Detroit Lakes MN 56501













website: www.AffinityRealEstate.com | email: info@affinityrealestate.com | office: 218-237-3333 | fax:218-237-3377

$1,100,000
MLS 7141926 Lake Home
20337 Oakland Beach Road
Detroit Lakes MN 56501








website: www.AffinityRealEstate.com | email: info@affinityrealestate.com | office: 218-237-3333 | fax:218-237-3377

$1,100,000
MLS 7141926 Lake Home
20337 Oakland Beach Road
Detroit Lakes MN 56501













website: www.AffinityRealEstate.com | email: info@affinityrealestate.com | office: 218-237-3333 | fax:218-237-3377

Affinity
REAL ESTATE INC

$1,100,000
MLS 7141926 Lake Home
20337 Oakland Beach Road
Detroit Lakes MN 56501