

MLS 7148156 Commercial

$175,000

709 King St
Park Rapids MN 56470

Status: Active

Description:

Great opportunity in Park Rapids! This corner-lot property features two spacious warehouse buildings offering approximately 7,584 square feet of combined space. The 36’ x 64’ and 60’ x 88’ buildings both have concrete slab floors and electricity, providing versatile space for storage, warehousing, equipment, inventory, or a variety of commercial uses. Features include a loading dock and overhead garage doors, with automatic openers on one building. Convenient location with easy access and plenty of potential for an owner-user, investor, or growing business. Bring your ideas and make this property work for you!

Additional Details:

Year Built	1994
Lot Acres	0.52
Lot Dimensions	150x150x150x150
Garage Stalls	1
Taxes	$5,832
Taxes with Assessments	$5,832
Tax Year	2026

Additional Features:

Fuel: Electric **Heat:** None

Driving Directions:

From the intersection of Hwy 71 and 34 in Park Rapids, head east to Central Ave N. Take a left on Central Ave for 400 ft, then take a left on King St. Buildings are on the right.

Broker Reciprocity

Listed By:
Keller Williams Realty Professionals

Affinity Real Estate Inc. participates in the Regional Multiple Listing Service of Minnesota, Inc Broker Reciprocity (sm) program, allowing us to display other broker's listings on our website. All properties are subject to prior sale, change or withdrawal.

Call Affinity Real Estate

218-237-3333

info@affinityrealestate.com

Affinity Real Estate - 600 Park Avenue South - Park Rapids MN 56470



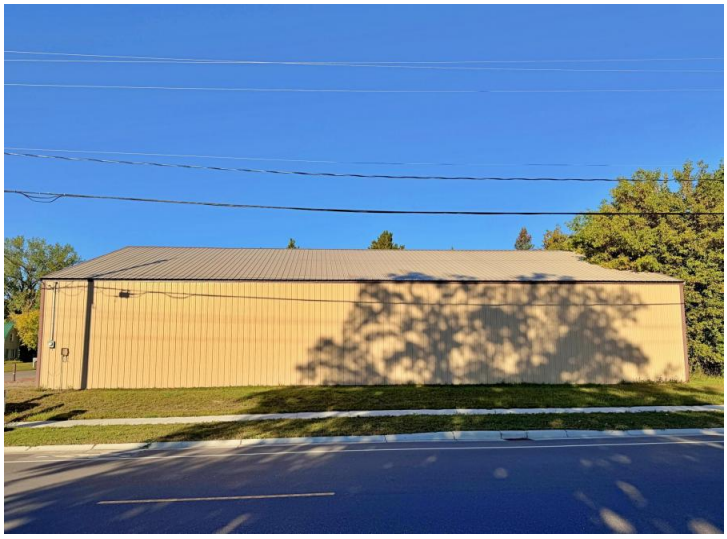









website: www.AffinityRealEstate.com | email: info@affinityrealestate.com | office: 218-237-3333 | fax:218-237-3377

Affinity
REAL ESTATE INC

$175,000
MLS 7148156 Commercial
709 King St
Park Rapids MN 56470



website: www.AffinityRealEstate.com | email: info@affinityrealestate.com | office: 218-237-3333 | fax:218-237-3377

$175,000
MLS 7148156 Commercial
709 King St
Park Rapids MN 56470