

MLS 7148580 Residential

$299,000

1,998 sq ft
3 bedrooms
2 baths

424 Walker Avenue
New York Mills MN 56567

Status: Active

Description:

Welcome to this inviting 3-bedroom, 2-bath home in New York Mills offering convenient main-floor living and comfortable everyday living spaces. Enjoy the warmth and efficiency of in-floor heat throughout the home, plus the added convenience of an attached heated garage—perfect for Minnesota winters. With bedrooms, bathrooms, and primary living areas all on one level, this home offers an easy, functional layout for a variety of lifestyles. Located in New York Mills with convenient access to local schools, parks, shopping, and amenities, this property is ready to welcome its next owner!

Additional Details:

Year Built	2010
Lot Acres	0.46
Lot Dimensions	90x225
Garage Stalls	2
Taxes	$3,690
Taxes with Assessments	$3,690
Tax Year	2026

Additional Features:

Basement: None **Fuel:** Electric, Natural Gas **Garage:** 2 **Heat:** In-Floor Heating **Sewer:** City Sewer/Connected **Water:** City Water/Connected **Air Conditioning:** None

Driving Directions:

From Centennial Drive in New York Mills, South on Walker Street

Listed By:
Centennial Realty

Affinity Real Estate Inc. participates in the Regional Multiple Listing Service of Minnesota, Inc Broker Reciprocity (sm) program, allowing us to display other broker's listings on our website. All properties are subject to prior sale, change or withdrawal.

Call Affinity Real Estate
218-237-3333
info@affinityrealestate.com

Affinity Real Estate - 600 Park Avenue South - Park Rapids MN 56470








website: www.AffinityRealEstate.com | email: info@affinityrealestate.com | office: 218-237-3333 | fax:218-237-3377

Affinity
REAL ESTATE INC

$299,000
MLS 7148580 Residential
424 Walker Avenue
New York Mills MN 56567



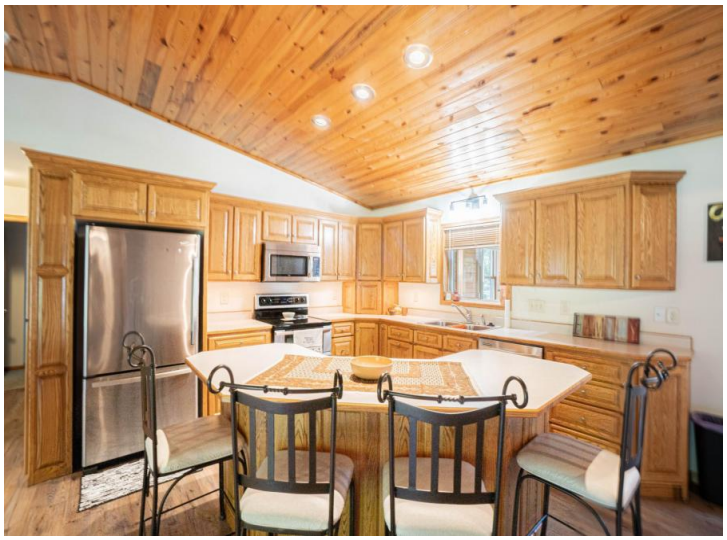




website: www.AffinityRealEstate.com | email: info@affinityrealestate.com | office: 218-237-3333 | fax:218-237-3377

$299,000
MLS 7148580 Residential
424 Walker Avenue
New York Mills MN 56567













website: www.AffinityRealEstate.com | email: info@affinityrealestate.com | office: 218-237-3333 | fax:218-237-3377

$299,000
MLS 7148580 Residential
424 Walker Avenue
New York Mills MN 56567













website: www.AffinityRealEstate.com | email: info@affinityrealestate.com | office: 218-237-3333 | fax:218-237-3377

Affinity
REAL ESTATE INC

$299,000
MLS 7148580 Residential
424 Walker Avenue
New York Mills MN 56567








website: www.AffinityRealEstate.com | email: info@affinityrealestate.com | office: 218-237-3333 | fax:218-237-3377

$299,000
MLS 7148580 Residential
424 Walker Avenue
New York Mills MN 56567







website: www.AffinityRealEstate.com | email: info@affinityrealestate.com | office: 218-237-3333 | fax:218-237-3377

$299,000
MLS 7148580 Residential
424 Walker Avenue
New York Mills MN 56567

©2026 Acme Webwerks - Affinity Real Estate Inc - Licensed in Minnesota - Brochure v.2019.05.23.2 - 216.73.216.135 - 2026.11.23 21:27:06