

MLS 7149574 Lake Home

$969,000

2,024 sq ft
3 bedrooms
2 baths

21352 Pickerel Lake Road
Rochert MN 56578

Waterfront: Pickerel Lake (03028700)

Status: Pending

Description:

195' PICKEREL LAKE FRONTAGE & 1.76± WOODED ACRES! This one-of-a-kind 3-bedroom, 2-bath home on one of Becker County's most sought-after lakes, combines privacy, character and an incredible waterfront setting just 15 minutes from Detroit Lakes. Step inside and the craftsmanship immediately stands out. Soaring vaulted wood ceilings, exposed beams and a dramatic floor-to-ceiling stone fireplace anchor the open living space, while reclaimed wood from the original cabin has been thoughtfully incorporated throughout the home, giving it warmth and history that simply can't be replicated. The kitchen features granite countertops, custom wood cabinetry and stainless-steel appliances, all opening to the main gathering spaces. In-floor heat on the main level, tiled showers in both bathrooms, a wood-burning fireplace and an upper-level family room add comfort and function, while the screened porch offers a front-row seat to the surrounding trees and lake views.Outside, the setting is every bit as impressive. 195' of shoreline, with hard sand bottom, water clarity that would be hard to beat , mature trees, multiple outdoor gathering areas, fire pits, decks, patios and a gentle path to the lake create a property made for entertaining and slowing down. Spend mornings by the water, afternoons boating or fishing and evenings gathered around the fire beneath the trees.A newer oversized insulated and heated garage provides exceptional space for vehicles, lake toys and storage galore above, another heated garage was converted to a rec space. The property also includes a storage shed with electricity, sprinkler system, exceptional landscaping, greenhouse and a designated camper area with 50-amp electrical service and water.Pickerel Lake is known for its deep water and exceptional clarity, making it a beautiful setting for swimming, fishing, boating and long days spent at the lake.Private, peaceful and packed with character, this is more than a lake home, it's the kind of lake property people wait years to find.

Additional Details:

Year Built	2021
Lot Acres	1.76
Lot Dimensions	1.76 AC
Garage Stalls	3
Taxes	$5,120
Taxes with Assessments	$5,120
Tax Year	2026

Additional Features:

Heat: Dual Fuel/Off Peak, Forced Air, Fireplace(s), In-Floor Heat

Driving Directions:

FROM DETROIT LAKES TAKE HWY 34 EAST TO CO.RD 29 (TURN LEFT-NORTH) WEST) FOLLOW 32 TO NE PICKEREL LAKE RD.(TURN LEFT) GO TO 21352 NE P Y 32(TURN LEFT-

Broker Reciprocity
Listed By:
HomeSmart Adventure Realty
Affinity Real Estate Inc. participates in the Regional Multiple Listing Service of Minnesota, Inc Broker Reciprocity (sm) program, allowing us to display other broker's listings on our website. All properties are subject to prior sale, change or withdrawal.

Call Affinity Real Estate
218-237-3333
info@affinityrealestate.com
Affinity Real Estate - 600 Park Avenue South - Park Rapids MN 56470













website: www.AffinityRealEstate.com | email: info@affinityrealestate.com | office: 218-237-3333 | fax:218-237-3377

$969,000
MLS 7149574 Lake Home
21352 Pickerel Lake Road
Rochert MN 56578

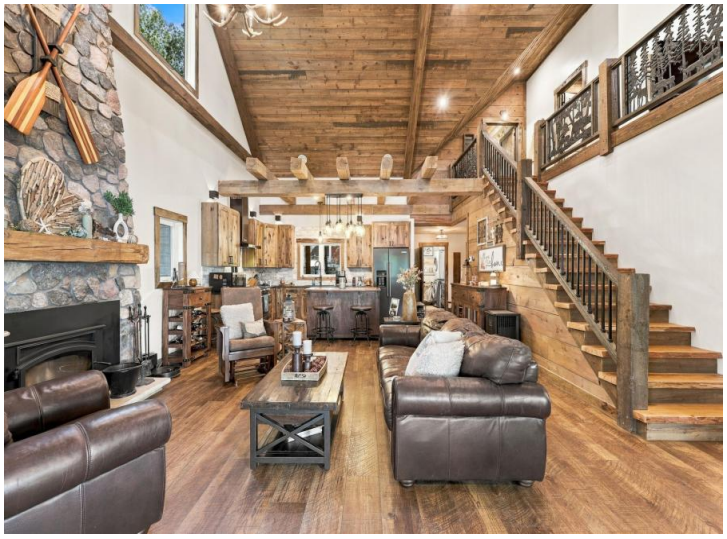

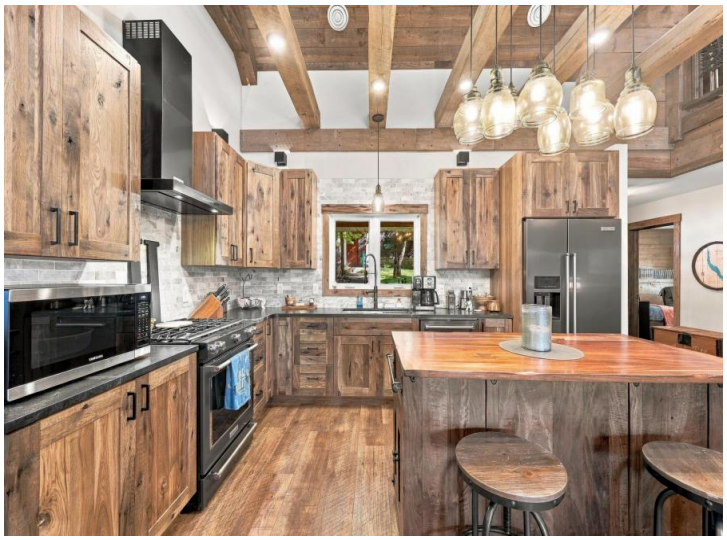

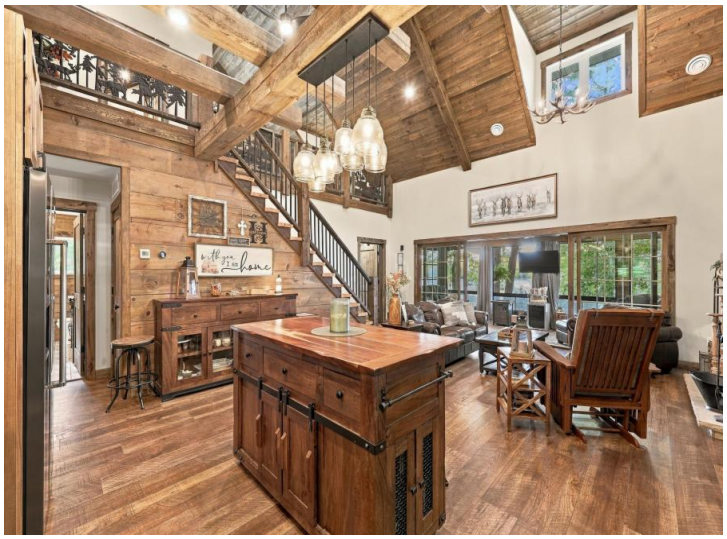


website: www.AffinityRealEstate.com | email: info@affinityrealestate.com | office: 218-237-3333 | fax:218-237-3377

$969,000
MLS 7149574 Lake Home
21352 Pickerel Lake Road
Rochert MN 56578








website: www.AffinityRealEstate.com | email: info@affinityrealestate.com | office: 218-237-3333 | fax:218-237-3377

$969,000
MLS 7149574 Lake Home
21352 Pickerel Lake Road
Rochert MN 56578













website: www.AffinityRealEstate.com | email: info@affinityrealestate.com | office: 218-237-3333 | fax:218-237-3377

Affinity
REAL ESTATE INC

$969,000
MLS 7149574 Lake Home
21352 Pickerel Lake Road
Rochert MN 56578











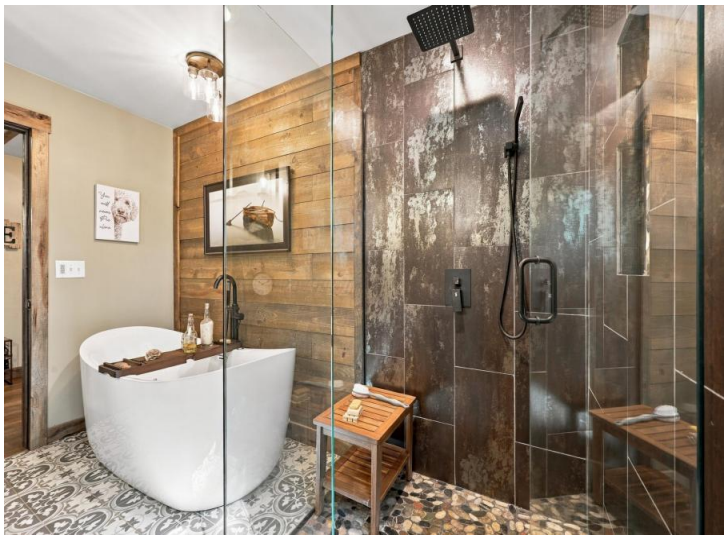

website: www.AffinityRealEstate.com | email: info@affinityrealestate.com | office: 218-237-3333 | fax:218-237-3377

$969,000
MLS 7149574 Lake Home
21352 Pickerel Lake Road
Rochert MN 56578







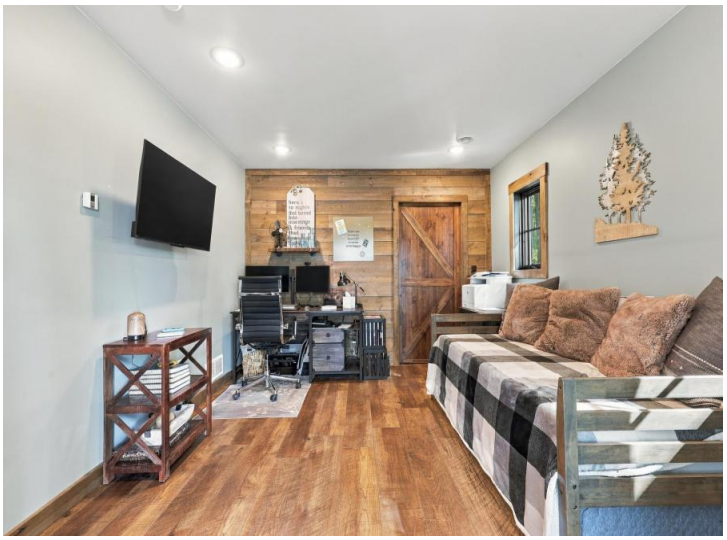





website: www.AffinityRealEstate.com | email: info@affinityrealestate.com | office: 218-237-3333 | fax:218-237-3377

Affinity
REAL ESTATE INC

$969,000
MLS 7149574 Lake Home
21352 Pickerel Lake Road
Rochert MN 56578


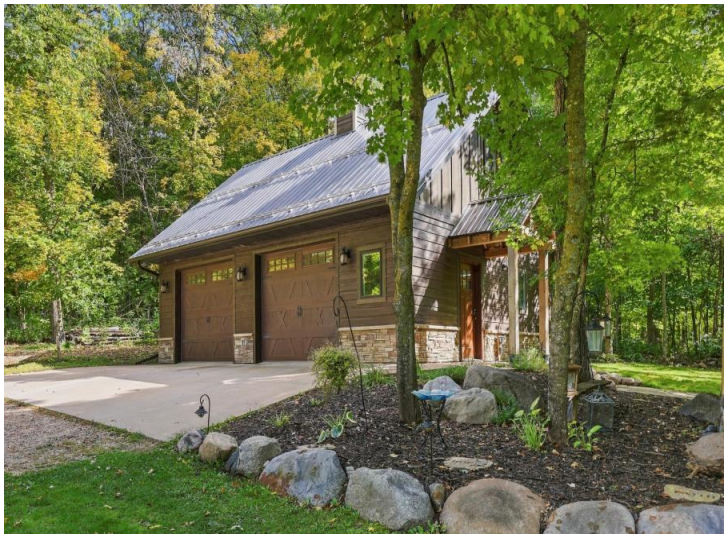





website: www.AffinityRealEstate.com | email: info@affinityrealestate.com | office: 218-237-3333 | fax:218-237-3377

Affinity
REAL ESTATE INC

$969,000
MLS 7149574 Lake Home
21352 Pickerel Lake Road
Rochert MN 56578













website: www.AffinityRealEstate.com | email: info@affinityrealestate.com | office: 218-237-3333 | fax:218-237-3377

$969,000
MLS 7149574 Lake Home
21352 Pickerel Lake Road
Rochert MN 56578













website: www.AffinityRealEstate.com | email: info@affinityrealestate.com | office: 218-237-3333 | fax:218-237-3377

$969,000
MLS 7149574 Lake Home
21352 Pickerel Lake Road
Rochert MN 56578








website: www.AffinityRealEstate.com | email: info@affinityrealestate.com | office: 218-237-3333 | fax:218-237-3377

Affinity
REAL ESTATE INC

$969,000
MLS 7149574 Lake Home
21352 Pickerel Lake Road
Rochert MN 56578







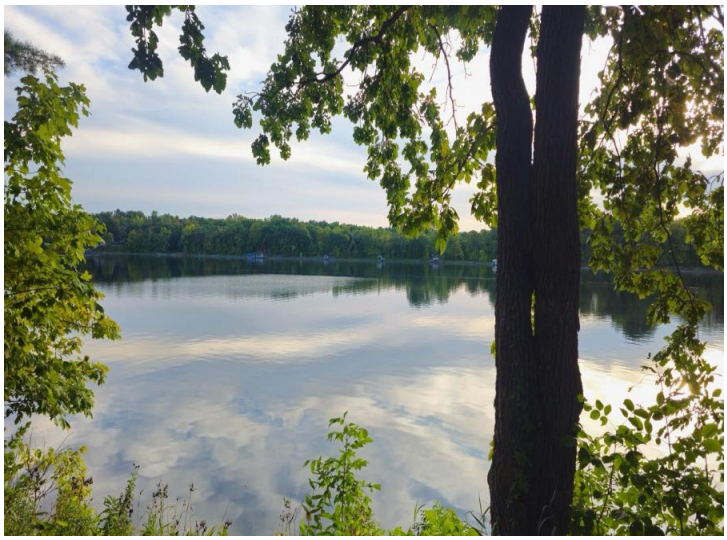

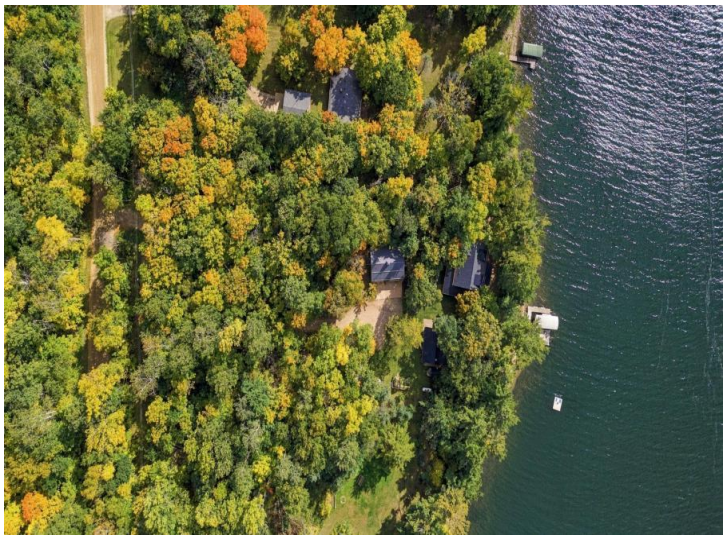

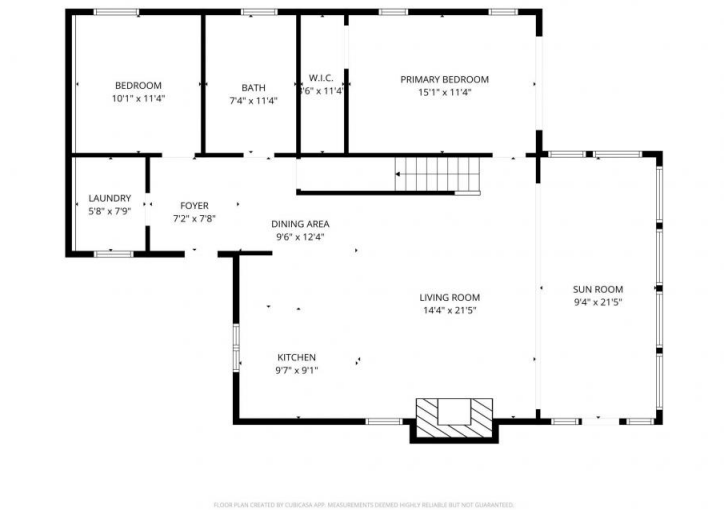

website: www.AffinityRealEstate.com | email: info@affinityrealestate.com | office: 218-237-3333 | fax:218-237-3377

$969,000
MLS 7149574 Lake Home
21352 Pickerel Lake Road
Rochert MN 56578

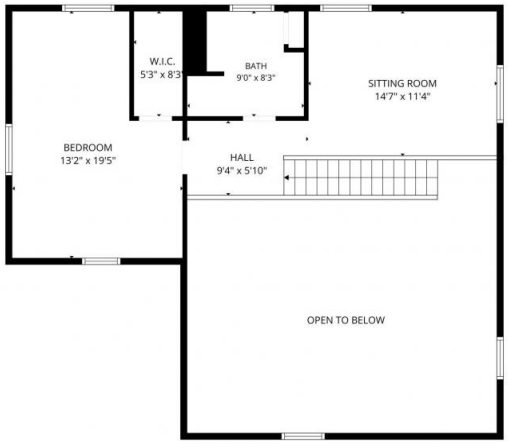

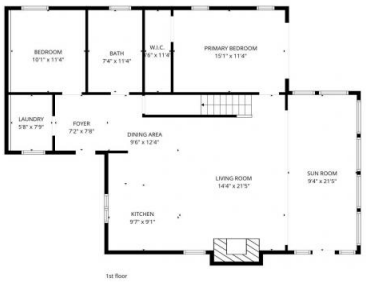

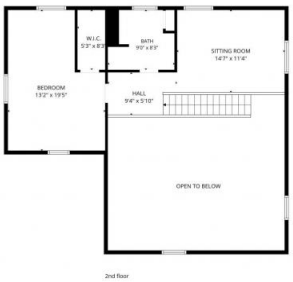

FLOOR PLAN CREATED BY CUBICASA APP. MEASUREMENTS DEEMED HIGHLY RELIABLE BUT NOT GUARANTEED.

FLOOR PLAN CREATED BY CUBICASA APP. MEASUREMENTS DEEMED HIGHLY RELIABLE BUT NOT GUARANTEED.

website: www.AffinityRealEstate.com | email: info@affinityrealestate.com | office: 218-237-3333 | fax:218-237-3377

$969,000
MLS 7149574 Lake Home
21352 Pickerel Lake Road
Rochert MN 56578