

Affinity
REAL ESTATE INC

MLS 7151962 Commercial

$325,000

126 Main Street
Perham MN 56573

Status: Active

Description:

Prime Downtown Storefront – Perham, MN 56573Located right in the heart of downtown Perham, this commercial building offers the visibility and foot traffic today's businesses are searching for. Perham's vibrant community calendar — from Turtle Fest in the summer to Oktoberfest in the fall, winter festivals, and Crazy Days events throughout the year — keeps downtown active and full of potential customers, making this an exceptional location for walk-in business.Two large storefront windows face directly onto downtown, offering excellent branding and visibility for any business looking to make an impression.Inside, hardwood floors run throughout the front retail space, paired with a private back office featuring its own separate entrance — ideal for day-to-day operations or client meetings away from the main floor.For businesses relying on deliveries, dedicated truck parking is available in the back, allowing for smooth, efficient deliveries without disrupting the storefront experience.A rare opportunity to plant your business in the center of it all.

Additional Details:

Year Built	1903
Lot Acres	0.051
Lot Dimensions	90 x 25
Taxes	$2,944
Taxes with Assessments	$2,944
Tax Year	2026

Additional Features:

Basement: Block, Full **Fuel:** Natural Gas **Heat:** Forced Air **Sewer:** City Sewer/Connected **Water:** City Water/Connected **Air Conditioning:** Central Air

Driving Directions:

West of the stoplights downtown Perham.

Broker Reciprocity

Listed By:
eXp Realty

Affinity Real Estate Inc. participates in the Regional Multiple Listing Service of Minnesota, Inc Broker Reciprocity (sm) program, allowing us to display other broker's listings on our website. All properties are subject to prior sale, change or withdrawal.

Call Affinity Real Estate
218-237-3333
info@affinityrealestate.com

Affinity Real Estate - 600 Park Avenue South - Park Rapids MN 56470













website: www.AffinityRealEstate.com | email: info@affinityrealestate.com | office: 218-237-3333 | fax:218-237-3377

Affinity
REAL ESTATE INC

$325,000
MLS 7151962 Commercial
126 Main Street
Perham MN 56573













website: www.AffinityRealEstate.com | email: info@affinityrealestate.com | office: 218-237-3333 | fax:218-237-3377

$325,000
MLS 7151962 Commercial
126 Main Street
Perham MN 56573













website: www.AffinityRealEstate.com | email: info@affinityrealestate.com | office: 218-237-3333 | fax:218-237-3377

Affinity
REAL ESTATE INC

$325,000
MLS 7151962 Commercial
126 Main Street
Perham MN 56573



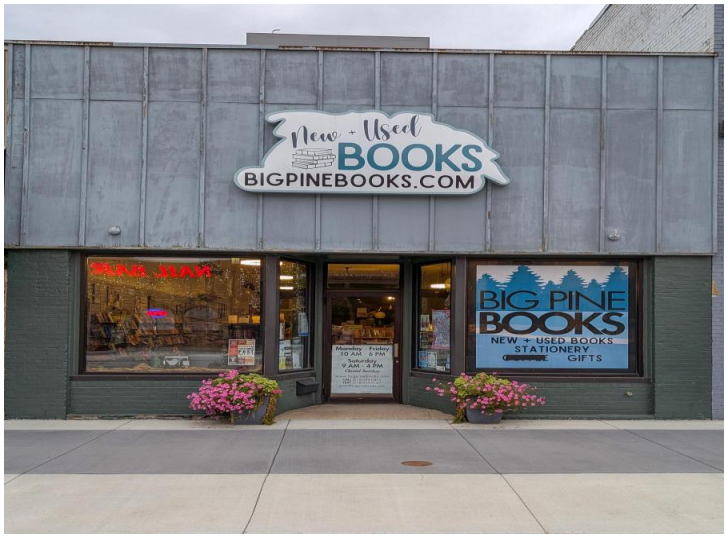

website: www.AffinityRealEstate.com | email: info@affinityrealestate.com | office: 218-237-3333 | fax:218-237-3377

Affinity
REAL ESTATE INC

$325,000
MLS 7151962 Commercial
126 Main Street
Perham MN 56573