

MLS 7153317 Land

$155,000

2.19 Acres
Plat Designed

TBD Golf View Drive
Bemidji MN 56601

Status: Active

Description:

Now's your chance to build that dream home in a stellar Bemidji neighborhood. Over 2 acres of wooded and open high ground with many build options. Paved road on North and South side of the lot and close proximity to the Lake Bemidji State Park and Bemidji Town & Country Club. Don't miss this opportunity!

Additional Details:

Lot Acres	2.19
Lot Dimensions	208x500
Taxes	$918
Taxes with Assessments	$918
Tax Year	2026

Additional Features:

Driving Directions:

East on Birchmont Beach Rd NE, North on Country Club Rd NE, East on Forest View Dr NE, property can be accessed on both Golf View and Forest View,

Broker Reciprocity

Listed By:
Grimes Realty

Affinity Real Estate Inc. participates in the Regional Multiple Listing Service of Minnesota, Inc Broker Reciprocity (sm) program, allowing us to display other broker's listings on our website. All properties are subject to prior sale, change or withdrawal.

Call Affinity Real Estate
218-237-3333
info@affinityrealestate.com

Affinity Real Estate - 600 Park Avenue South - Park Rapids MN 56470





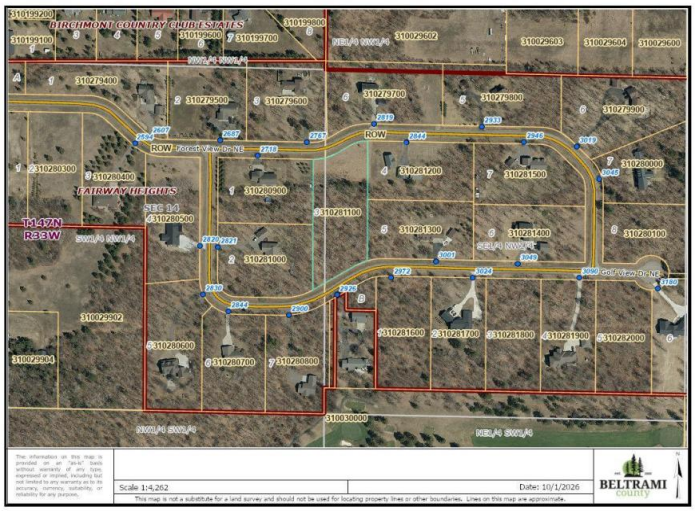







website: www.AffinityRealEstate.com | email: info@affinityrealestate.com | office: 218-237-3333 | fax:218-237-3377

$155,000
MLS 7153317 Land
TBD Golf View Drive
Bemidji MN 56601







website: www.AffinityRealEstate.com | email: info@affinityrealestate.com | office: 218-237-3333 | fax:218-237-3377

$155,000
MLS 7153317 Land
TBD Golf View Drive
Bemidji MN 56601

©2026 Acme Webwerks - Affinity Real Estate Inc - Licensed in Minnesota - Brochure v.2019.05.23.2 - 216.73.216.135 - 2026.11.24 12:15:45