

MLS 7155971 Lake Home

$1,495,000

4,166 sq ft
4 bedrooms
3 baths

7772 Lost Lake Road
Lake Shore MN 56468

Waterfront: Spider Lake (Lake Shore City)

Status: Pending

Description:

A Stunning Lakeshore Property Surrounded by Nature! Experience the beauty of refined craftsmanship and a peaceful country-like setting in this impeccably cared for 4-bedroom 3-bath custom-built home situated on over 4 acres of pristine private grounds with 312' of natural shoreline on Bass Lake of the Gull Lake Chain. Enjoy captivating views from nearly every room in the home. The main level offers a striking impression with a grand entry opening to the large great room with soaring tongue-and-groove cathedral beamed ceilings, beautiful maple hardwood floors, a wall of lakeside windows, a floor-to-ceiling stone fireplace, exquisite built-ins with hand-crafted natural woodwork throughout (to include corner Soldier accents) and a fabulous custom designed kitchen featuring gorgeous birch and cherrywood cabinetry-double wall ovens-granite countertops-top of the line stainless-steel appliances and a custom walk-in pantry with breakfast station. The main level primary ensuite is a welcoming retreat with elegant crown molding-a double door entry-a spacious walk-in closet-a large double vanity-heated floors-a great tile shower and a jetted tub…a true personal sanctuary. This impressive home also features a fantastic office with custom bookshelves and cabinets, gorgeous maple solid core doors, a large dining room with beamed ceilings and built in buffet that walks out to a welcoming lakeside patio area. Upstairs is host to a huge family room with several windows allowing natural light to fill the room, two additional bedrooms and a large bath with double sinks…great for guests. The setting, landscaping, gardens and location are sensational and along with the newly created crushed granite pathway to the lake make this property a perfect fit for nature and wildlife enthusiasts alike…relax and unwind. Adding even more versatility is a 2-stall attached heated garage PLUS a separate building…a woodworkers dream…offering in-floor heat and a bath. This space has unlimited possibilities…a stand-alone guest house, an art studio, a workout room, a man cave, a game room, a theatre…if you can dream it, you can create it! Just minutes away from several dining options, Championship golf, shopping, bike trails, Nisswa shops and all the other fun things there are to do in the Lakes Area.

Additional Details:

Year Built	2017
Lot Acres	175705
Lot Dimensions	312 x 488 x 564 x 374
Garage Stalls	2
Taxes	$9,832
Taxes with Assessments	$9,832
T	2026

Broker Reciprocity

Listed By:
Kurilla Real Estate LTD

Additional Features:

Affinity Real Estate Inc. participates in the Regional Multiple Listing Service of Minnesota, Inc Broker Reciprocity (sm) program, allowing us to display other broker's listings on our website. All properties are subject to prior sale, change or withdrawal.

Fuel: Natural Gas **Heat:** Forced Air, In-Floor Heating

Driving Directions:

FROM NISSWA STOPLIGHTS @ CIRCLE K AT THE JCT. OF 77 & 371, GO WEST ON 371 FOR 2.6 MILES TO ZORBAZ, RIGHT ON LOST LAKE RD. FOR 1.0 MILE TO FIRE# 7772 ON RIGHT.

Call Affinity Real Estate

218-237-3333

info@affinityrealestate.com

Affinity Real Estate - 600 Park Avenue South - Park Rapids MN 56470

©2026 Acme Webwerks - Affinity Real Estate Inc - Licensed in Minnesota - Brochure v.2019.05.23.2 - 216.73.216.135 - 2026.11.28 07:45:14








website: www.AffinityRealEstate.com | email: info@affinityrealestate.com | office: 218-237-3333 | fax:218-237-3377

$1,495,000
MLS 7155971 Lake Home
7772 Lost Lake Road
Lake Shore MN 56468








website: www.AffinityRealEstate.com | email: info@affinityrealestate.com | office: 218-237-3333 | fax:218-237-3377

$1,495,000
MLS 7155971 Lake Home
7772 Lost Lake Road
Lake Shore MN 56468



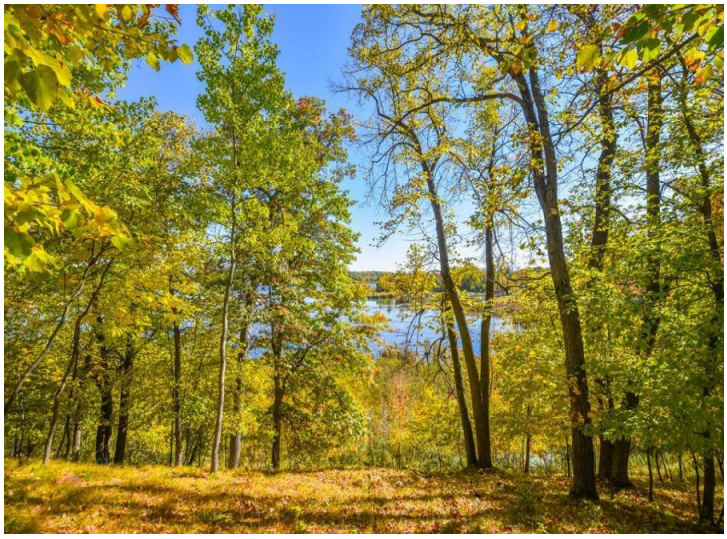



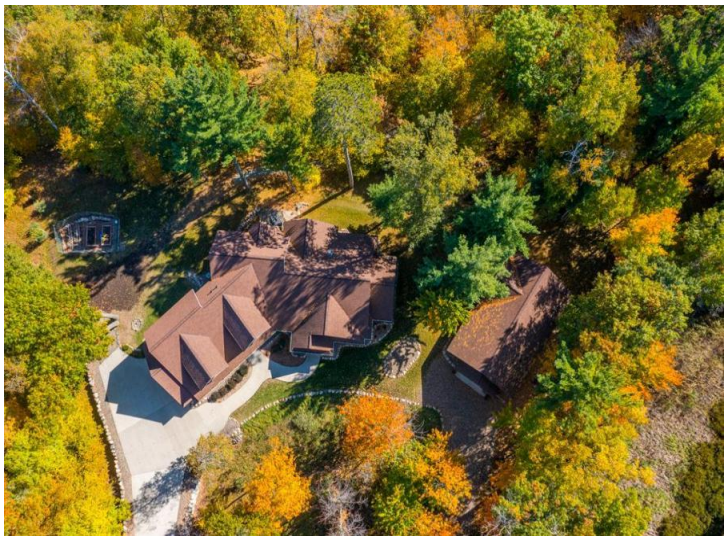





website: www.AffinityRealEstate.com | email: info@affinityrealestate.com | office: 218-237-3333 | fax:218-237-3377

$1,495,000
MLS 7155971 Lake Home
7772 Lost Lake Road
Lake Shore MN 56468













website: www.AffinityRealEstate.com | email: info@affinityrealestate.com | office: 218-237-3333 | fax:218-237-3377

$1,495,000
MLS 7155971 Lake Home
7772 Lost Lake Road
Lake Shore MN 56468








website: www.AffinityRealEstate.com | email: info@affinityrealestate.com | office: 218-237-3333 | fax:218-237-3377

$1,495,000
MLS 7155971 Lake Home
7772 Lost Lake Road
Lake Shore MN 56468








website: www.AffinityRealEstate.com | email: info@affinityrealestate.com | office: 218-237-3333 | fax:218-237-3377

$1,495,000
MLS 7155971 Lake Home
7772 Lost Lake Road
Lake Shore MN 56468





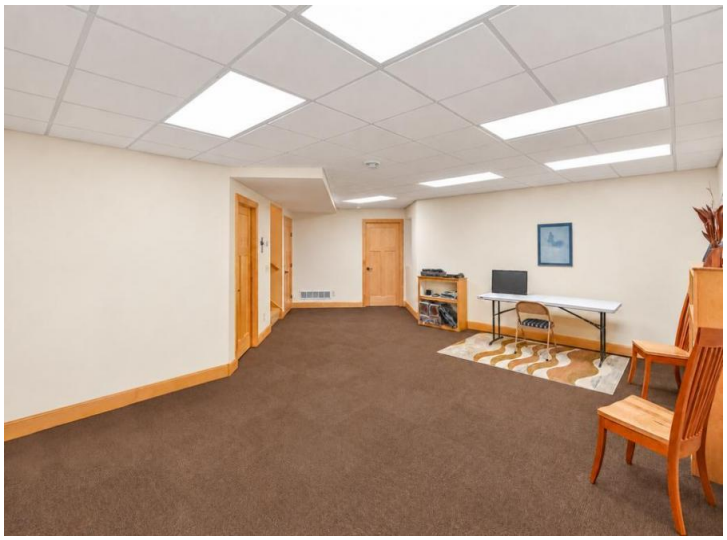







website: www.AffinityRealEstate.com | email: info@affinityrealestate.com | office: 218-237-3333 | fax:218-237-3377

Affinity
REAL ESTATE INC

$1,495,000
MLS 7155971 Lake Home
7772 Lost Lake Road
Lake Shore MN 56468













website: www.AffinityRealEstate.com | email: info@affinityrealestate.com | office: 218-237-3333 | fax:218-237-3377

$1,495,000
MLS 7155971 Lake Home
7772 Lost Lake Road
Lake Shore MN 56468





website: www.AffinityRealEstate.com | email: info@affinityrealestate.com | office: 218-237-3333 | fax:218-237-3377

$1,495,000
MLS 7155971 Lake Home
7772 Lost Lake Road
Lake Shore MN 56468