MLS 7158581 Lake Home

$449,999

1,179 sq ft
3 bedrooms
2 baths

109 Lake Street
Osakis MN 56360

Waterfront: Osakis

Status: Active

Description:

Escape to lakeside living with this beautiful home on Lake Osakis. Enjoy exceptional lake views, a spacious deck for entertaining, and a three-season porch perfect for relaxing with your morning coffee. The home features 3 bedrooms with lake views, 2 bathrooms, and a large unfinished basement offering additional potential. Just steps from the deck, you'll find sandy-bottom lake frontage and a dock ready for your boat. Lake Osakis is well known for its walleye fishing and offers opportunities to catch a variety of other species. Recent updates throughout the home add to its appeal, while the convenient location near town makes accessing everyday necessities easy. Previously operated as a successful short-term rental, this property offers flexibility for personal enjoyment, investment, or a place to call home.

Additional Details:

Year Built	1925
Lot Acres	0.195
Lot Dimensions	66x125x67x132
Garage Stalls	1
Taxes	$4,856
Taxes with Assessments	$4,856
Tax Year	2026

Additional Features:

Basement: Full, Storage Space **Fuel:** Natural Gas **Garage:** 1 **Heat:** Boiler **Sewer:** City Sewer/Connected **Water:** City Water/Connected **Air Conditioning:** Window Unit(s)

Driving Directions:

Hwy 27 east to left on 1st Ave to Lake St, right to home on the left.

Listed By:
American Legacy Land Co., LLC

Affinity Real Estate Inc. participates in the Regional Multiple Listing Service of Minnesota, Inc Broker Reciprocity (sm) program, allowing us to display other broker's listings on our website. All properties are subject to prior sale, change or withdrawal.

Call Affinity Real Estate
218-237-3333
info@affinityrealestate.com

Affinity Real Estate - 600 Park Avenue South - Park Rapids MN 56470

website: www.AffinityRealEstate.com | email: info@affinityrealestate.com | office: 218-237-3333 | fax:218-237-3377

Affinity REAL ESTATE INC

$449,999
MLS 7158581 Lake Home
109 Lake Street
Osakis MN 56360

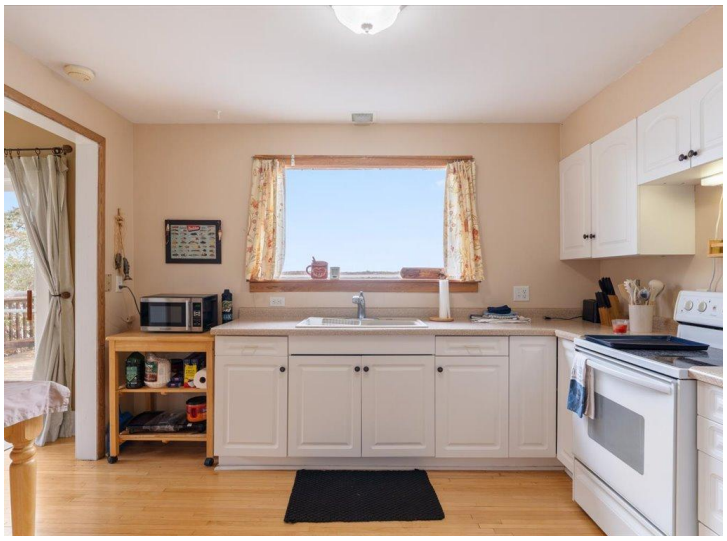

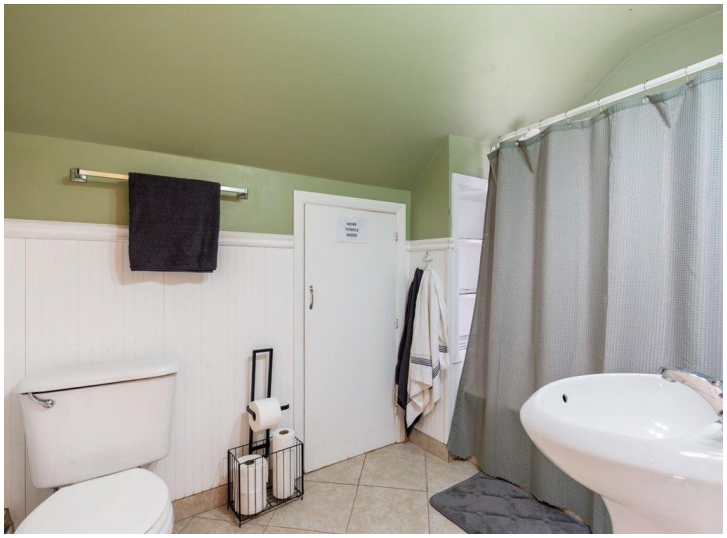

website: www.AffinityRealEstate.com | email: info@affinityrealestate.com | office: 218-237-3333 | fax:218-237-3377

Affinity REAL ESTATE INC

$449,999
MLS 7158581 Lake Home
109 Lake Street
Osakis MN 56360

website: www.AffinityRealEstate.com | email: info@affinityrealestate.com | office: 218-237-3333 | fax:218-237-3377

$449,999
MLS 7158581 Lake Home
109 Lake Street
Osakis MN 56360

website: www.AffinityRealEstate.com | email: info@affinityrealestate.com | office: 218-237-3333 | fax:218-237-3377

$449,999
MLS 7158581 Lake Home
109 Lake Street
Osakis MN 56360

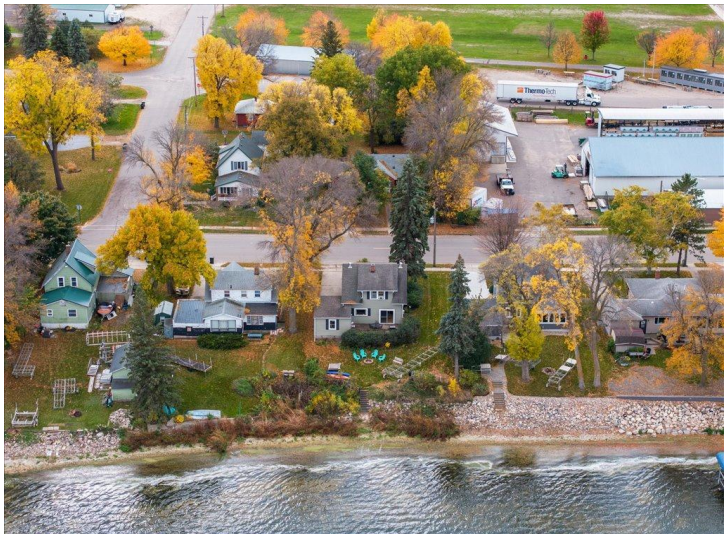

website: www.AffinityRealEstate.com | email: info@affinityrealestate.com | office: 218-237-3333 | fax:218-237-3377

Affinity REAL ESTATE INC

$449,999
MLS 7158581 Lake Home
109 Lake Street
Osakis MN 56360

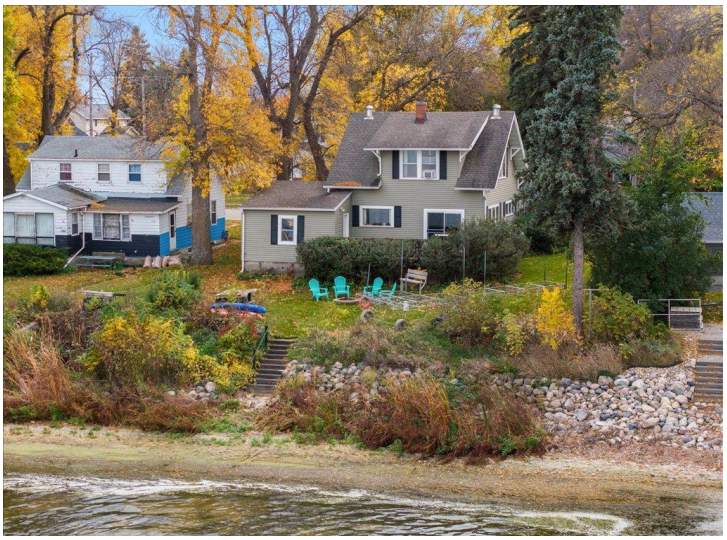

website: www.AffinityRealEstate.com | email: info@affinityrealestate.com | office: 218-237-3333 | fax:218-237-3377

$449,999
MLS 7158581 Lake Home
109 Lake Street
Osakis MN 56360