MLS 7159046 Lake Home

$849,000

2,806 sq ft
4 bedrooms
3 baths

50791 Lake Seven Road
Frazee MN 56544

Waterfront: Scalp

Status: Active

Description:

BEAUTIFUL LAKE SEVEN RETREAT WITH 150' OF SHORELINE! Enjoy lake living at it's finest in this 4 bedroom 3 bath home on the east side. Set on over an acre , this property offers incredible lake views, stunning sunsets and plenty of room to relax and entertain. The kitchen features granite countertops, large island, stainless steel appliances & corner fireplace while the inviting living/dining area showcases two electric fireplaces, vaulted wood ceiling and plenty of lakeside glass. Two of the bedrooms offer private baths for added comfort and privacy. Step outside to the lakeside deck, complete with a gazebo and hot tub and take in those unforgettable sunsets. Additional amenities include a seasonable bunkhouse with bathroom, carport, heated two-stall garage/game room and a lakeside water toy shed. Enjoy the swimming and fishing with a "Pier Pleasure" dock system and cedar platform lakeside Whether you are looking for a year-round home, a lake getaway or a property with potential for VRBO or Airbnb rental income, this exceptional property offers a wonderful opportunity to enjoy lake life!

Additional Details:

Year Built	1970
Lot Acres	1.19
Lot Dimensions	150x388x150x333
Garage Stalls	2
Taxes	$6,765
Taxes with Assessments	$6,850
Tax Year	2026

Additional Features:

Fuel: Electric, Propane **Heat:** Baseboard, Boiler, Ductless Mini-Split, Forced Air, Fireplace(s), In-Floor Heating

Driving Directions:

From Detroit Lakes: Go East on Highway 10 for approx. 9 miles & take MN-87 exit. Turn right & another quick right onto Co. Hwy. 29. Travel approx. 3 miles & take a right on "Camp Cherith Road" & go 1.1 miles. Take a left on "East Lake Seven Road"...house will be on the right.

Listed By:
New Horizons Realty Of Perham

Affinity Real Estate Inc. participates in the Regional Multiple Listing Service of Minnesota, Inc Broker Reciprocity (sm) program, allowing us to display other broker's listings on our website. All properties are subject to prior sale, change or withdrawal.

Call Affinity Real Estate
218-237-3333
info@affinityrealestate.com

Affinity Real Estate - 600 Park Avenue South - Park Rapids MN 56470

website: www.AffinityRealEstate.com | email: info@affinityrealestate.com | office: 218-237-3333 | fax:218-237-3377

Affinity REAL ESTATE INC

$849,000
MLS 7159046 Lake Home
50791 Lake Seven Road
Frazee MN 56544

website: www.AffinityRealEstate.com | email: info@affinityrealestate.com | office: 218-237-3333 | fax:218-237-3377

$849,000
MLS 7159046 Lake Home
50791 Lake Seven Road
Frazee MN 56544

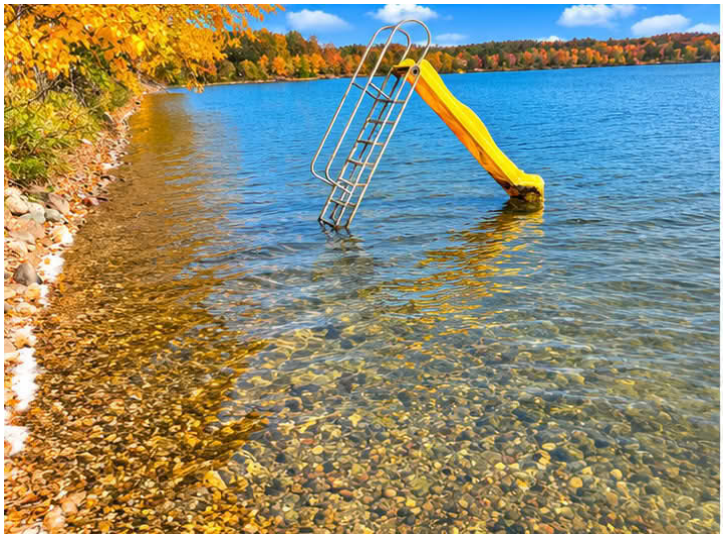
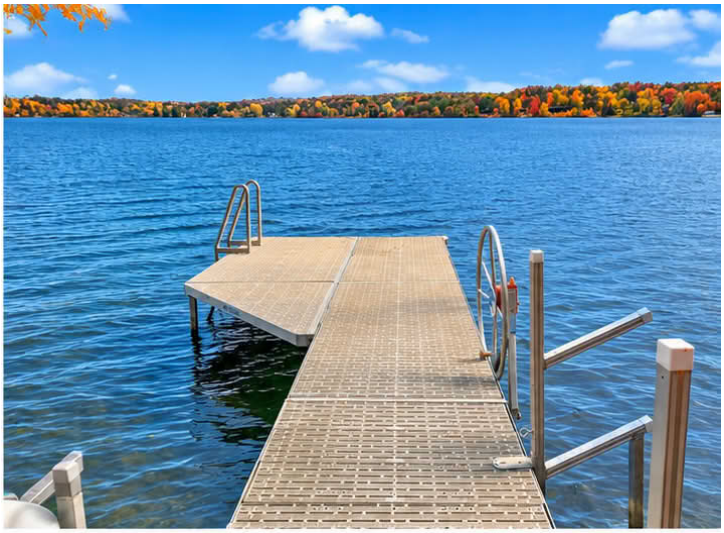
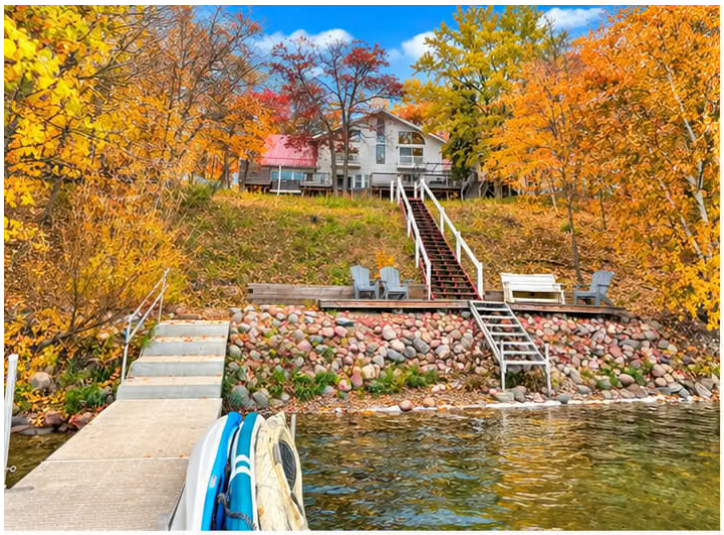

website: www.AffinityRealEstate.com | email: info@affinityrealestate.com | office: 218-237-3333 | fax:218-237-3377

$849,000
MLS 7159046 Lake Home
50791 Lake Seven Road
Frazee MN 56544

website: www.AffinityRealEstate.com | email: info@affinityrealestate.com | office: 218-237-3333 | fax:218-237-3377

$849,000
MLS 7159046 Lake Home
50791 Lake Seven Road
Frazee MN 56544

website: www.AffinityRealEstate.com | email: info@affinityrealestate.com | office: 218-237-3333 | fax:218-237-3377

$849,000
MLS 7159046 Lake Home
50791 Lake Seven Road
Frazee MN 56544

website: www.AffinityRealEstate.com | email: info@affinityrealestate.com | office: 218-237-3333 | fax:218-237-3377

$849,000
MLS 7159046 Lake Home
50791 Lake Seven Road
Frazee MN 56544

website: www.AffinityRealEstate.com | email: info@affinityrealestate.com | office: 218-237-3333 | fax:218-237-3377

$849,000
MLS 7159046 Lake Home
50791 Lake Seven Road
Frazee MN 56544

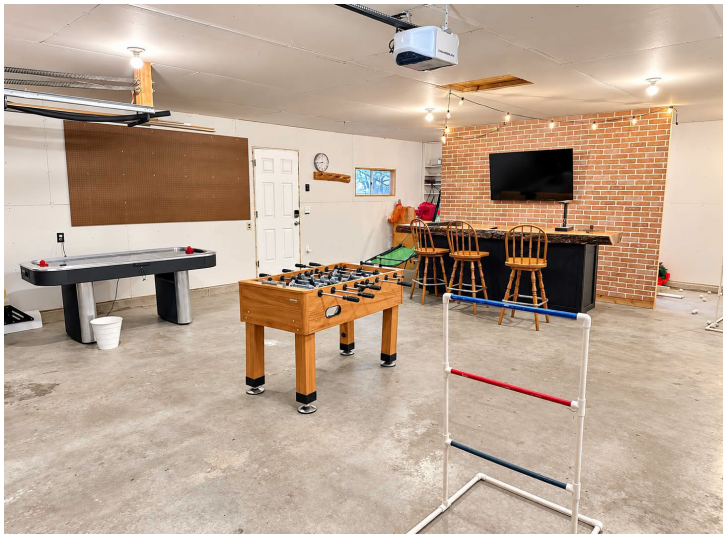

website: www.AffinityRealEstate.com | email: info@affinityrealestate.com | office: 218-237-3333 | fax:218-237-3377

$849,000
MLS 7159046 Lake Home
50791 Lake Seven Road
Frazee MN 56544

website: www.AffinityRealEstate.com | email: info@affinityrealestate.com | office: 218-237-3333 | fax:218-237-3377

$849,000
MLS 7159046 Lake Home
50791 Lake Seven Road
Frazee MN 56544