

MLS 7160167 Residential

$159,000

1,204 sq ft
2 bedrooms
1 baths

23929 Pine Avenue
Osage MN 56570

Status: Active

Description:

Great home in Osage with many upgrades and a nice view of the Straight River. 3 bedrooms and very economical.

Additional Details:

Year Built	1950
Lot Acres	0.48
Lot Dimensions	110x190
Garage Stalls	2
Taxes	$633
Taxes with Assessments	$698
Tax Year	2026

Additional Features:

Basement: Block, Daylight/Lookout Windows, Full **Fuel:** Propane **Garage:** 2 **Heat:** Forced Air **Sewer:** Private Sewer, Tank with Drainage Field **Water:** Sand Point **Air Conditioning:** Central Air

Driving Directions:

From Park Rapids 34/71 head West on 34 fir 9.3 miles, take a left onto Pine Ave for 0.1 mile, property on the left side.

Broker Reciprocity

Listed By:
Coldwell Banker Crown Realtors

Affinity Real Estate Inc. participates in the Regional Multiple Listing Service of Minnesota, Inc Broker Reciprocity (sm) program, allowing us to display other broker's listings on our website. All properties are subject to prior sale, change or withdrawal.

Call Affinity Real Estate
218-237-3333
info@affinityrealestate.com

Affinity Real Estate - 600 Park Avenue South - Park Rapids MN 56470













website: www.AffinityRealEstate.com | email: info@affinityrealestate.com | office: 218-237-3333 | fax:218-237-3377

$159,000
MLS 7160167 Residential
23929 Pine Avenue
Osage MN 56570

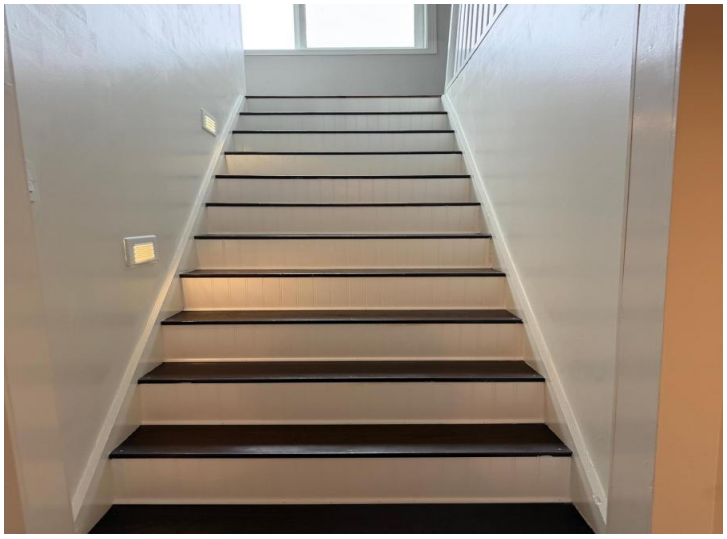











website: www.AffinityRealEstate.com | email: info@affinityrealestate.com | office: 218-237-3333 | fax:218-237-3377

$159,000
MLS 7160167 Residential
23929 Pine Avenue
Osage MN 56570



website: www.AffinityRealEstate.com | email: info@affinityrealestate.com | office: 218-237-3333 | fax:218-237-3377

$159,000
MLS 7160167 Residential
23929 Pine Avenue
Osage MN 56570