MLS 7160883 Residential

$450,000

2,755 sq ft
4 bedrooms
4 baths

8459 Dove Street
Pequot Lakes MN 56472

Status: Active

Description:

If garage space, privacy, and room to spread out are high on your list, this Pequot Lakes property deserves a closer look. Set on nearly an acre surrounded by mature trees, the home offers an impressive 2,153 sq ft of combined attached and detached garage space, including an RV stall. Inside, the open main floor features vaulted ceilings, skylights, hardwood floors, and direct access to the multi-level back deck. Two primary suites provide flexibility, with one on the main level and another upstairs; both include a private bath and walk-in closet. The upper-level suite adds a private balcony, fireplace, soaking tub, and separate shower. Hardwood flooring continues throughout the main and upper levels. Downstairs, the finished walk-out lower level gives you even more usable space with a large family room, wet bar, fourth bedroom, and 3/4 bath. With generous indoor living areas, substantial garage capacity, and multiple outdoor spaces, this home is set up for everyday living, hobbies, storage, and entertaining.

Additional Details:

Year Built	1994
Lot Acres	0.86
Lot Dimensions	194x192
Garage Stalls	5
Taxes	$2,626
Taxes with Assessments	$2,626
Tax Year	2026

Additional Features:

Basement: Drainage System, Egress Window(s), Finished, Kitchenette, Storage Space, Walkout **Fuel:** Natural Gas **Garage:** 5 **Heat:** Forced Air **Sewer:** Holding Tank, Private Sewer **Water:** Private, Well **Air Conditioning:** Central Air

Driving Directions:

From the gates of Breezy Point, S on County Road 4, R on Dove, home is on L

Listed By:
Kris Lindahl Real Estate

Affinity Real Estate Inc. participates in the Regional Multiple Listing Service of Minnesota, Inc Broker Reciprocity (sm) program, allowing us to display other broker's listings on our website. All properties are subject to prior sale, change or withdrawal.

Call Affinity Real Estate
218-237-3333
info@affinityrealestate.com

Affinity Real Estate - 600 Park Avenue South - Park Rapids MN 56470

website: www.AffinityRealEstate.com | email: info@affinityrealestate.com | office: 218-237-3333 | fax:218-237-3377

$450,000
MLS 7160883 Residential
8459 Dove Street
Pequot Lakes MN 56472

website: www.AffinityRealEstate.com | email: info@affinityrealestate.com | office: 218-237-3333 | fax:218-237-3377

$450,000
MLS 7160883 Residential
8459 Dove Street
Pequot Lakes MN 56472

website: www.AffinityRealEstate.com | email: info@affinityrealestate.com | office: 218-237-3333 | fax:218-237-3377

$450,000
MLS 7160883 Residential
8459 Dove Street
Pequot Lakes MN 56472

website: www.AffinityRealEstate.com | email: info@affinityrealestate.com | office: 218-237-3333 | fax:218-237-3377

Affinity REAL ESTATE INC

$450,000
MLS 7160883 Residential
8459 Dove Street
Pequot Lakes MN 56472

website: www.AffinityRealEstate.com | email: info@affinityrealestate.com | office: 218-237-3333 | fax:218-237-3377

Affinity REAL ESTATE INC

$450,000
MLS 7160883 Residential
8459 Dove Street
Pequot Lakes MN 56472

website: www.AffinityRealEstate.com | email: info@affinityrealestate.com | office: 218-237-3333 | fax:218-237-3377

$450,000
MLS 7160883 Residential
8459 Dove Street
Pequot Lakes MN 56472

website: www.AffinityRealEstate.com | email: info@affinityrealestate.com | office: 218-237-3333 | fax:218-237-3377

$450,000
MLS 7160883 Residential
8459 Dove Street
Pequot Lakes MN 56472

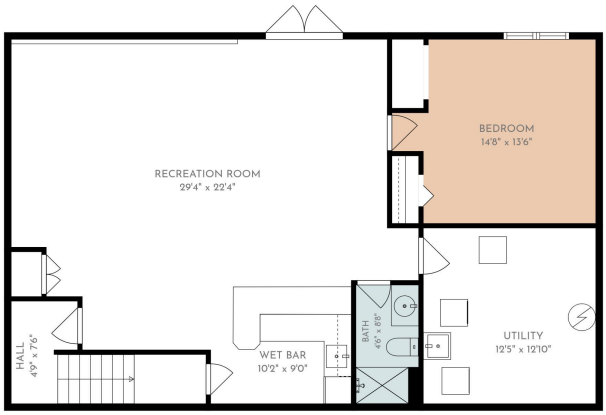

TOTAL: 2755 sq. ft
Basement: 1020 sq. ft, 1st floor: 1193 sq. ft, 2nd floor: 542 sq. ft
EXCLUDED AREAS: UTILITY: 173 sq. ft, GARAGE: 583 sq. ft, STORAGE: 60 sq. ft

FLOOR PLAN CREATED BY CUBICASA APP. MEASUREMENTS DEEMED HIGHLY RELIABLE BUT NOT GUARANTEED.

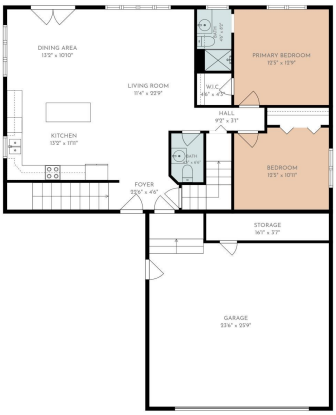

TOTAL: 2755 sq. ft
Basement: 1020 sq. ft, 1st floor: 1193 sq. ft, 2nd floor: 542 sq. ft
EXCLUDED AREAS: UTILITY: 173 sq. ft, GARAGE: 583 sq. ft, STORAGE: 60 sq. ft

FLOOR PLAN CREATED BY CUBICASA APP. MEASUREMENTS DEEMED HIGHLY RELIABLE BUT NOT GUARANTEED.

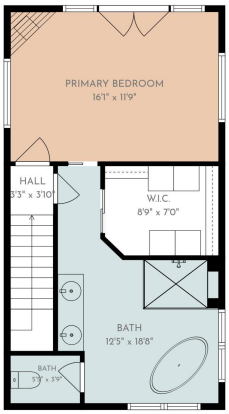

TOTAL: 2755 sq. ft
Basement: 1020 sq. ft, 1st floor: 1193 sq. ft, 2nd floor: 542 sq. ft
EXCLUDED AREAS: UTILITY: 173 sq. ft, GARAGE: 583 sq. ft, STORAGE: 60 sq. ft

FLOOR PLAN CREATED BY CUBICASA APP. MEASUREMENTS DEEMED HIGHLY RELIABLE BUT NOT GUARANTEED.

TOTAL: 2755 sq. ft
Basement: 1020 sq. ft, 1st floor: 1193 sq. ft, 2nd floor: 542 sq. ft
EXCLUDED AREAS: UTILITY: 173 sq. ft, GARAGE: 583 sq. ft, STORAGE: 60 sq. ft

FLOOR PLAN CREATED BY CUBICASA APP. MEASUREMENTS DEEMED HIGHLY RELIABLE BUT NOT GUARANTEED.

website: www.AffinityRealEstate.com | email: info@affinityrealestate.com | office: 218-237-3333 | fax:218-237-3377

Affinity REAL ESTATE INC

$450,000
MLS 7160883 Residential
8459 Dove Street
Pequot Lakes MN 56472