MLS 7161844 Lake Land

$299,900

Description:

Discover an extraordinary opportunity on Fiske Lake, just north of Underwood! With 20± acres and nearly 2,100 feet of undeveloped shoreline, this remarkable property delivers the rare combination of expansive waterfront, tillable acreage, and exceptional privacy. Whether you envision a secluded lakeside estate, an outdoor enthusiast™s retreat, or an exclusive development opportunity, the possibilities are as impressive as the setting. Spanning 253 acres with depths reaching 26 feet, Fiske Lake offers an inviting escape for anglers and nature lovers alike. For those dreaming even bigger, the neighboring 110+ acres and home are also available, creating the potential for an unparalleled private sanctuary. Extraordinary acreage. Unmatched shoreline. Endless possibilities. Opportunities like this are exceptionally rare!

Additional Details:

Year Built	2007
Lot Acres	20
Lot Dimensions	Irregular
Taxes	(unreported)
Taxes with Assessments	$2,644
Tax Year	2026

Additional Features:

Driving Directions:

From Underwood, head E on MN-210 then S onto Oakdale Rd to the property on the east. Property is across the street from fire #20387 Oakdale Rd.

Listed By:
Keller Williams Realty Professionals

Affinity Real Estate Inc. participates in the Regional Multiple Listing Service of Minnesota, Inc Broker Reciprocity (sm) program, allowing us to display other broker's listings on our website. All properties are subject to prior sale, change or withdrawal.

Call Affinity Real Estate

218-237-3333

info@affinityrealestate.com

Affinity Real Estate - 600 Park Avenue South - Park Rapids MN 56470

website: www.AffinityRealEstate.com | email: info@affinityrealestate.com | office: 218-237-3333 | fax:218-237-3377

Affinity REAL ESTATE INC

$299,900
MLS 7161844 Lake Land
2XXXX Oakdale Rd Parcel A
Underwood MN 56586

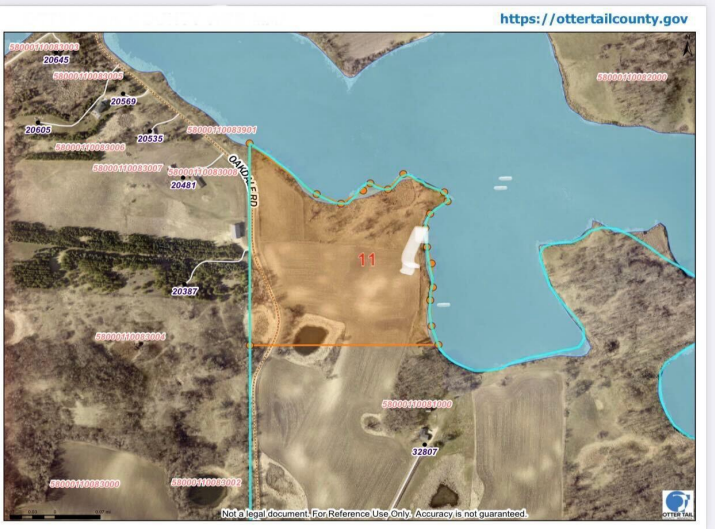

website: www.AffinityRealEstate.com | email: info@affinityrealestate.com | office: 218-237-3333 | fax:218-237-3377

$299,900
MLS 7161844 Lake Land
2XXXX Oakdale Rd Parcel A
Underwood MN 56586