MLS 7162076 Land

$79,900

18.31 Acres
Raw Land

P-1 TBD
Park Rapids MN 56470

Status: Active

Description:

Discover 18.31 acres in a convenient location close to town. With easy access to the Heartland Trail, several attractive building sites, and Headwaters Golf Course just minutes away, this versatile property is ready for your vision.

Additional Details:

Lot Acres	18.31
Lot Dimensions	irrx1505x1099x469
Taxes	(unreported)
Taxes with Assessments	(unreported)
Tax Year	2026

Additional Features:

Driving Directions:

From 34/71 in Park Rapids, East on 34 to a left on Central Ave N. (County 1). Follow to a right on 204th St. to property on left.

Listed By:
Wolff & Simon Real Estate

Affinity Real Estate Inc. participates in the Regional Multiple Listing Service of Minnesota, Inc Broker Reciprocity (sm) program, allowing us to display other broker's listings on our website. All properties are subject to prior sale, change or withdrawal.

Call Affinity Real Estate
218-237-3333
info@affinityrealestate.com

Affinity Real Estate - 600 Park Avenue South - Park Rapids MN 56470

website: www.AffinityRealEstate.com | email: info@affinityrealestate.com | office: 218-237-3333 | fax:218-237-3377

$79,900
MLS 7162076 Land
P-1 TBD
Park Rapids MN 56470

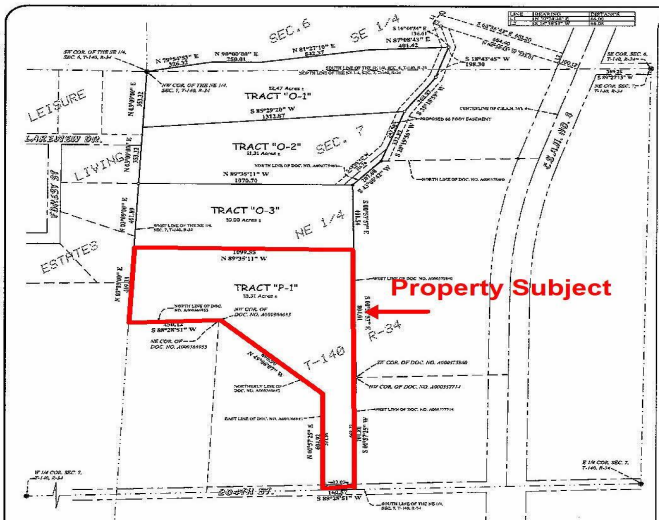

website: www.AffinityRealEstate.com | email: info@affinityrealestate.com | office: 218-237-3333 | fax:218-237-3377

$79,900
MLS 7162076 Land
P-1 TBD
Park Rapids MN 56470