MLS 7162514 Land

$95,000

59.56 Acres
Raw Land

xxx County Rd 1
Emily MN 56447

Status: Active

Description:

Property with 59.56 Acres is being sold through Tranzon, an Online Auction Service. https://www.tranzon.com/tas2613 Parcels 74220500 & 74220503 will be sold together with opening bidding starting 10/23/2026 and ending 10/27/2026. Opening Bid is $95,000.00 See supplements for further information or call Tiffeny Cook at (888)314-1314 tcook@tranzon.comHere is your chance to own a beautiful 59.56 Acres in two separate rectangular parcels located outside of Emily in Crow Wing County. The property contains both open and wooded land. Rural setting offering privacy and natural surroundings with potential for recreational, residential or investment opportunities. Convenient access to Emily and the surrounding lake region. Located within one of Minnesota's established recreational and second-home markets.

Additional Details:

Lot Acres	59.56
Lot Dimensions	rectangular
Taxes	$346
Taxes with Assessments	$346
Tax Year	2026

Additional Features:

Driving Directions:

Property is found at the corner of County Rd 1 and Little Pine Rd.

Listed By:
Integrity Realty

Affinity Real Estate Inc. participates in the Regional Multiple Listing Service of Minnesota, Inc Broker Reciprocity (sm) program, allowing us to display other broker's listings on our website. All properties are subject to prior sale, change or withdrawal.

Call Affinity Real Estate
218-237-3333
info@affinityrealestate.com

Affinity Real Estate - 600 Park Avenue South - Park Rapids MN 56470

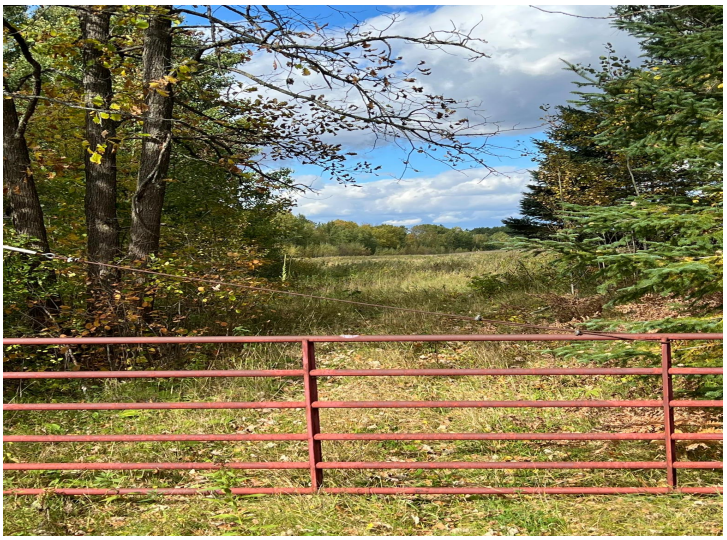

website: www.AffinityRealEstate.com | email: info@affinityrealestate.com | office: 218-237-3333 | fax:218-237-3377

$95,000
MLS 7162514 Land
xxx County Rd 1
Emily MN 56447

website: www.AffinityRealEstate.com | email: info@affinityrealestate.com | office: 218-237-3333 | fax:218-237-3377

$95,000
MLS 7162514 Land
xxx County Rd 1
Emily MN 56447

website: www.AffinityRealEstate.com | email: info@affinityrealestate.com | office: 218-237-3333 | fax:218-237-3377

$95,000
MLS 7162514 Land
xxx County Rd 1
Emily MN 56447