

MLS 7165181 Residential

$369,500

1,200 sq ft
2 bedrooms
2 baths

52460 180th Street
Osage MN 56570

Status: Active

Description:

A beautiful country home in a very private setting with multiple storage buildings. A 12'x16' cabin is included with this move-in ready home. All tools, equipment, and furniture are included - with the exclusion of: John Deere tractor, wood splitter, and two trucks with trailers.

Additional Details:

Year Built	1984
Lot Acres	41
Lot Dimensions	1320x1320
Garage Stalls	2
Taxes	$1,877
Taxes with Assessments	$1,942
Tax Year	2026

Additional Features:

Fuel: Propane **Heat:** Forced Air

Driving Directions:

From Park Rapids 34/71 head South on 71, turn right onto County 14, continue onto County Hwy 42, turn left onto Hwy 47, turn right onto 180 Street, turn right onto 525 Ave, destination on the left.

Listed By:
Coldwell Banker Crown Realtors

Affinity Real Estate Inc. participates in the Regional Multiple Listing Service of Minnesota, Inc Broker Reciprocity (sm) program, allowing us to display other broker's listings on our website. All properties are subject to prior sale, change or withdrawal.

Call Affinity Real Estate
218-237-3333
info@affinityrealestate.com

Affinity Real Estate - 600 Park Avenue South - Park Rapids MN 56470








website: www.AffinityRealEstate.com | email: info@affinityrealestate.com | office: 218-237-3333 | fax:218-237-3377

$369,500
MLS 7165181 Residential
52460 180th Street
Osage MN 56570




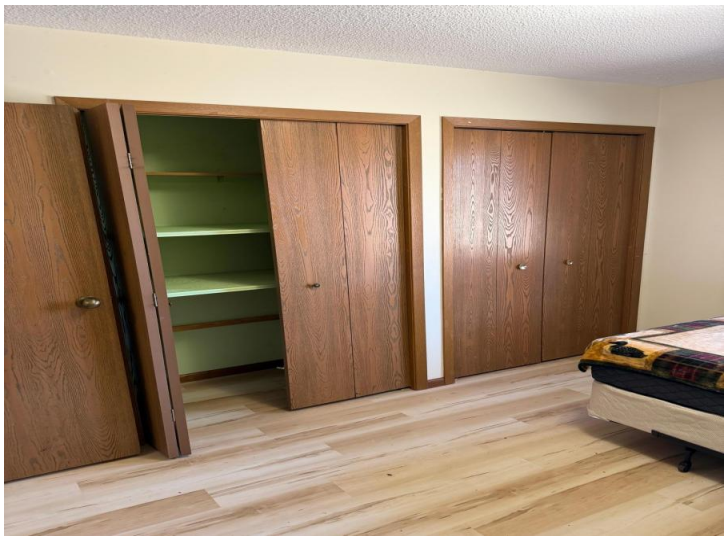



website: www.AffinityRealEstate.com | email: info@affinityrealestate.com | office: 218-237-3333 | fax:218-237-3377

$369,500
MLS 7165181 Residential
52460 180th Street
Osage MN 56570








website: www.AffinityRealEstate.com | email: info@affinityrealestate.com | office: 218-237-3333 | fax:218-237-3377

$369,500
MLS 7165181 Residential
52460 180th Street
Osage MN 56570











website: www.AffinityRealEstate.com | email: info@affinityrealestate.com | office: 218-237-3333 | fax:218-237-3377

Affinity
REAL ESTATE INC

$369,500
MLS 7165181 Residential
52460 180th Street
Osage MN 56570