

MLS 7165792 Residential

$299,900

2,352 sq ft
3 bedrooms
2 baths

103 8th Street
Walker MN 56484

Status: Active

Description:

Enjoy the convenience of downtown Walker living in this charming, recently refreshed home situated on a spacious double corner lot just off the main street. Recent updates include new flooring, fresh paint, and other thoughtful touches, while original details such as built-ins preserve the home's character. The open-concept living area features a cozy gas fireplace, creating a welcoming space for everyday living and entertaining. All three bedrooms, a full bathroom, and laundry are conveniently located on the main level. The lower level offers a spacious family room and an additional 3/4 bathroom. Located directly across the street from the Heartland and Paul Bunyan State Trail System, you'll have miles of scenic paved trails for walking, biking, and outdoor recreation right outside your door. Enjoy easy access to everything downtown Walker has to offer, including great restaurants, local pubs, boutique shops, a new grocery store, city park, pickleball courts, and more. Nestled along the shores of beautiful Leech Lake, Walker offers exceptional boating, fishing, and year-round recreation, while nearby Tianna Country Club and other area golf courses provide even more opportunities to enjoy the outdoors. Whether you're looking for a year-round residence or a convenient getaway in the heart of lake country, this delightful home offers an exceptional location with all the amenities of Walker close at hand.

Additional Details:

Year Built	1980
Lot Acres	0.2
Lot Dimensions	130 x 75
Garage Stalls	2
Taxes	$1,903
Taxes with Assessments	$3,050
Tax Year	2026

Additional Features:

Basement: Block, Daylight/Lookout Windows, Finished **Fuel:** Propane **Garage:** 2 **Heat:** Baseboard, Boiler, Ductless Mini-Split, Fireplace(s), Radiant **Sewer:** City Sewer/Connected **Water:** City Water/Connected **Air Conditioning:** Ductless Mini-Split, Window Unit(s)

Driving Directions:

From downtown Walker, turn right at 8th St, property will be on the right.

Broker Reciprocity

Listed By:
Bill Hansen Realty/Walker

Affinity Real Estate Inc. participates in the Regional Multiple Listing Service of Minnesota, Inc Broker Reciprocity (sm) program, allowing us to display other broker's listings on our website. All properties are subject to prior sale, change or withdrawal.

Call Affinity Real Estate
218-237-3333
info@affinityrealestate.com

Affinity Real Estate - 600 Park Avenue South - Park Rapids MN 56470





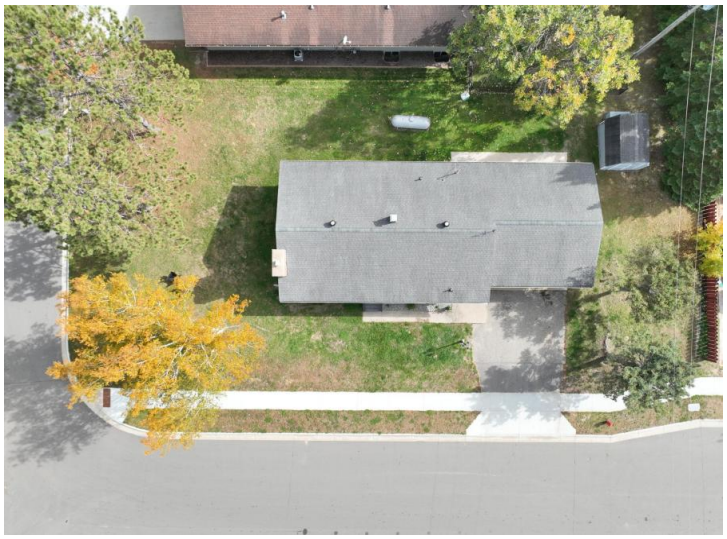


website: www.AffinityRealEstate.com | email: info@affinityrealestate.com | office: 218-237-3333 | fax:218-237-3377

$299,900
MLS 7165792 Residential
103 8th Street
Walker MN 56484








website: www.AffinityRealEstate.com | email: info@affinityrealestate.com | office: 218-237-3333 | fax:218-237-3377

$299,900
MLS 7165792 Residential
103 8th Street
Walker MN 56484

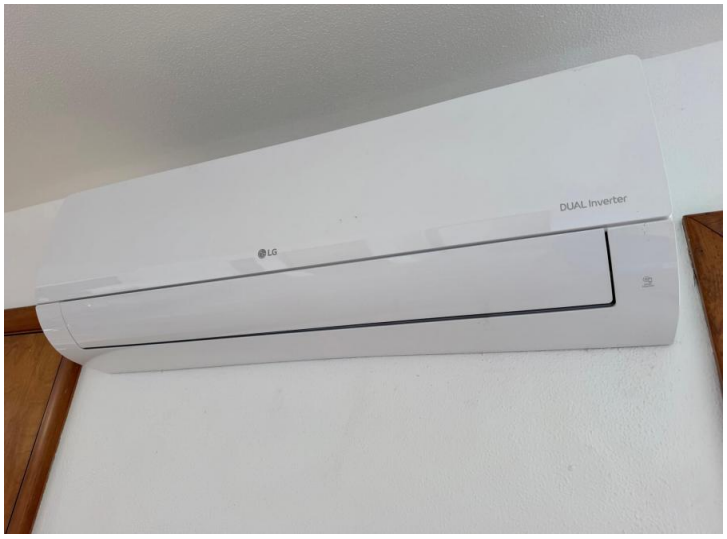











website: www.AffinityRealEstate.com | email: info@affinityrealestate.com | office: 218-237-3333 | fax:218-237-3377

$299,900
MLS 7165792 Residential
103 8th Street
Walker MN 56484













website: www.AffinityRealEstate.com | email: info@affinityrealestate.com | office: 218-237-3333 | fax:218-237-3377

$299,900
MLS 7165792 Residential
103 8th Street
Walker MN 56484








website: www.AffinityRealEstate.com | email: info@affinityrealestate.com | office: 218-237-3333 | fax:218-237-3377

$299,900
MLS 7165792 Residential
103 8th Street
Walker MN 56484








website: www.AffinityRealEstate.com | email: info@affinityrealestate.com | office: 218-237-3333 | fax:218-237-3377

$299,900
MLS 7165792 Residential
103 8th Street
Walker MN 56484













website: www.AffinityRealEstate.com | email: info@affinityrealestate.com | office: 218-237-3333 | fax:218-237-3377

$299,900
MLS 7165792 Residential
103 8th Street
Walker MN 56484






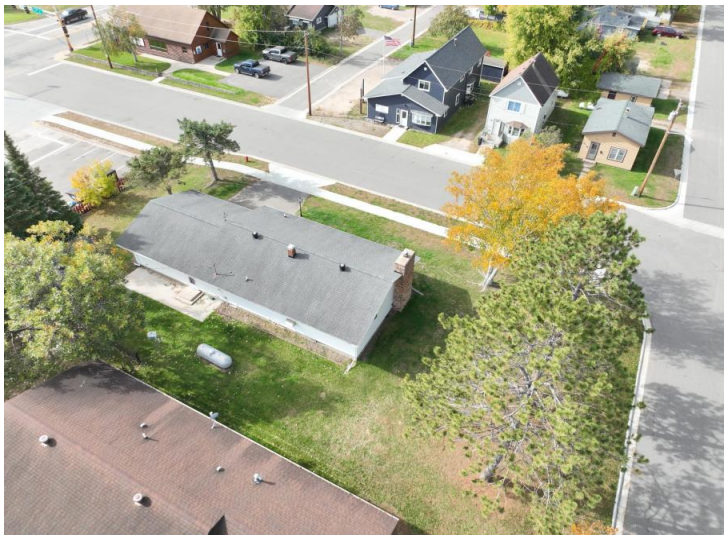

website: www.AffinityRealEstate.com | email: info@affinityrealestate.com | office: 218-237-3333 | fax:218-237-3377

$299,900
MLS 7165792 Residential
103 8th Street
Walker MN 56484



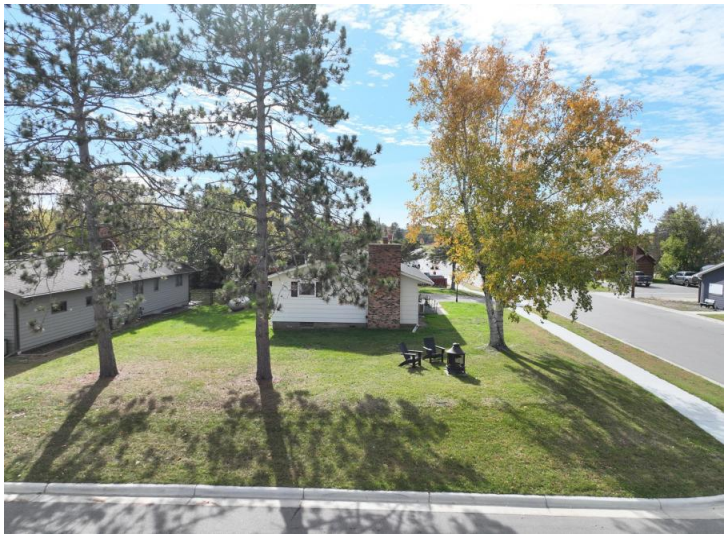



website: www.AffinityRealEstate.com | email: info@affinityrealestate.com | office: 218-237-3333 | fax:218-237-3377

$299,900
MLS 7165792 Residential
103 8th Street
Walker MN 56484