

MLS 7167817 Residential

$350,000

1,608 sq ft
3 bedrooms
2 baths

11002 45th Avenue
Pillager MN 56473

Status: Pending

Description:

Take a look at this 39.86 acre hobby farm with so much potential! Peace and serenity abound with a mix of wooded and open land in a secluded setting! This property features a 3 Bedroom/ 2 bath home with an open floor plan, main floor laundry and private primary suite. Outside you will find a 30'x24' garage that would be a great workshop area, as well as a 3 sided hayshed and a large barn with 1980 sq. ft. of space - more than enough for animals and storage! Outdoor enthusiasts will love this property with a secluded setting that features plenty of room to roam, several outbuildings and great hunting ground!

Additional Details:

Year Built	2003
Lot Acres	39.86
Lot Dimensions	1320x1312x1322x1312
Garage Stalls	2
Taxes	$1,146
Taxes with Assessments	$1,232
Tax Year	2026

Additional Features:

Fuel: Electric, Wood **Heat:** In-Floor Heating, Wood Stove

Driving Directions:

From Hwy 210 in Pillager, go North on County Road 1 SW, turn left on 112th St. SW, right on 45th Ave SW, right at #11002, follow drive way and stay to the right.

Listed By:
Edina Realty, Inc.

Affinity Real Estate Inc. participates in the Regional Multiple Listing Service of Minnesota, Inc Broker Reciprocity (sm) program, allowing us to display other broker's listings on our website. All properties are subject to prior sale, change or withdrawal.

Call Affinity Real Estate
218-237-3333
info@affinityrealestate.com

Affinity Real Estate - 600 Park Avenue South - Park Rapids MN 56470








website: www.AffinityRealEstate.com | email: info@affinityrealestate.com | office: 218-237-3333 | fax:218-237-3377

$350,000
MLS 7167817 Residential
11002 45th Avenue
Pillager MN 56473








website: www.AffinityRealEstate.com | email: info@affinityrealestate.com | office: 218-237-3333 | fax:218-237-3377

Affinity
REAL ESTATE INC

$350,000
MLS 7167817 Residential
11002 45th Avenue
Pillager MN 56473








website: www.AffinityRealEstate.com | email: info@affinityrealestate.com | office: 218-237-3333 | fax:218-237-3377

$350,000
MLS 7167817 Residential
11002 45th Avenue
Pillager MN 56473








website: www.AffinityRealEstate.com | email: info@affinityrealestate.com | office: 218-237-3333 | fax:218-237-3377

$350,000
MLS 7167817 Residential
11002 45th Avenue
Pillager MN 56473













website: www.AffinityRealEstate.com | email: info@affinityrealestate.com | office: 218-237-3333 | fax:218-237-3377

$350,000
MLS 7167817 Residential
11002 45th Avenue
Pillager MN 56473








website: www.AffinityRealEstate.com | email: info@affinityrealestate.com | office: 218-237-3333 | fax:218-237-3377

$350,000
MLS 7167817 Residential
11002 45th Avenue
Pillager MN 56473





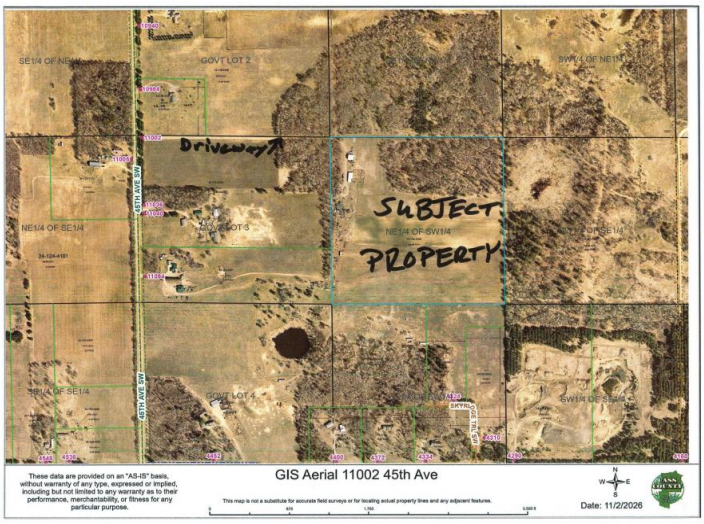

website: www.AffinityRealEstate.com | email: info@affinityrealestate.com | office: 218-237-3333 | fax:218-237-3377

$350,000
MLS 7167817 Residential
11002 45th Avenue
Pillager MN 56473