

MLS 7168507 Residential

$224,900

1,792 sq ft
3 bedrooms
2 baths

102 Altona Avenue
Vergas MN 56587

Status: Active

Description:

Ready to go Loony for this lovely property in Vergas? This one level home is on an incredible lot that is over a half acre. This 3 bedroom 2 bathroom open floor plan home with a detached 2 stall garage and storage shed. Perfectly located for an easy commute to Detroit Lakes or Perham in the heart of lakes country. This home offers the most incredible layout featuring 2 bedrooms, full bathroom, and laundry room with storage on one side of the home. Centrally located features a phenomenal living room, dining room, kitchen with a large center island, and so many cabinets. The dining room opens to a patio door and deck outside to enjoy your little oasis. The 3rd bedroom offers its own primary 3/4 bathroom with dual sinks and a large walk-in closet. Features to love at this property include- Natural gas heat, central air conditioning, vinyl siding, each room is extremely spacious, the public beach, downtown fun, and restaurants are super close to enjoy! Are you ready to enjoy homeownership right here in Vergas?

Additional Details:

Year Built	2003
Lot Acres	0.63
Lot Dimensions	.63 Acre
Garage Stalls	2
Taxes	$1,785
Taxes with Assessments	$2,338
Tax Year	2026

Additional Features:

Fuel: Natural Gas **Heat:** Forced Air

Driving Directions:

From Vergas, Head toward S Railway Ave. Continue onto E Frazee Ave. Turn SE (right) onto E Scharf Ave. Turn N (left) onto E Altona Dr. Destination will be on the right

Broker Reciprocity

Listed By:
Keller Williams Realty Profess

Affinity Real Estate Inc. participates in the Regional Multiple Listing Service of Minnesota, Inc Broker Reciprocity (sm) program, allowing us to display other broker's listings on our website. All properties are subject to prior sale, change or withdrawal.

Call Affinity Real Estate
218-237-3333
info@affinityrealestate.com

Affinity Real Estate - 600 Park Avenue South - Park Rapids MN 56470



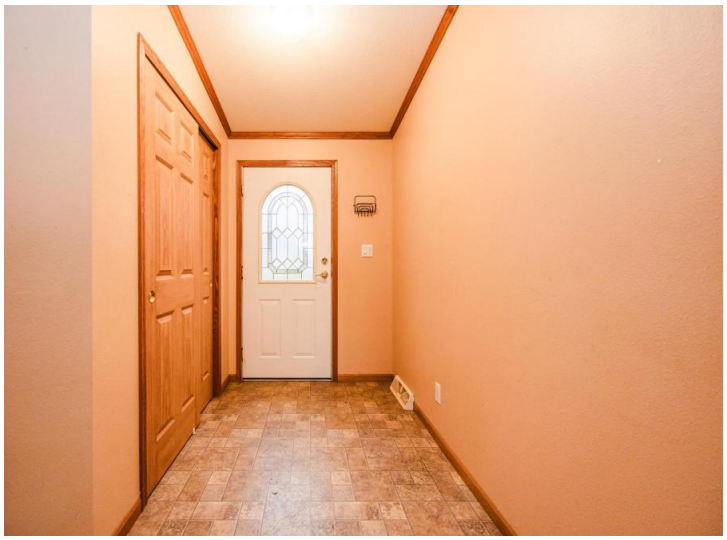




website: www.AffinityRealEstate.com | email: info@affinityrealestate.com | office: 218-237-3333 | fax:218-237-3377

$224,900
MLS 7168507 Residential
102 Altona Avenue
Vergas MN 56587








website: www.AffinityRealEstate.com | email: info@affinityrealestate.com | office: 218-237-3333 | fax:218-237-3377

$224,900
MLS 7168507 Residential
102 Altona Avenue
Vergas MN 56587








website: www.AffinityRealEstate.com | email: info@affinityrealestate.com | office: 218-237-3333 | fax:218-237-3377

$224,900
MLS 7168507 Residential
102 Altona Avenue
Vergas MN 56587








website: www.AffinityRealEstate.com | email: info@affinityrealestate.com | office: 218-237-3333 | fax:218-237-3377

$224,900
MLS 7168507 Residential
102 Altona Avenue
Vergas MN 56587








website: www.AffinityRealEstate.com | email: info@affinityrealestate.com | office: 218-237-3333 | fax:218-237-3377

$224,900
MLS 7168507 Residential
102 Altona Avenue
Vergas MN 56587




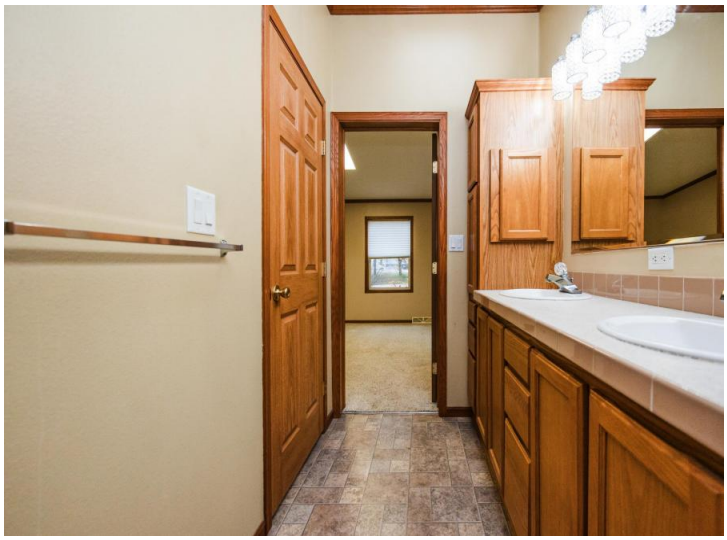



website: www.AffinityRealEstate.com | email: info@affinityrealestate.com | office: 218-237-3333 | fax:218-237-3377

Affinity
REAL ESTATE INC

$224,900
MLS 7168507 Residential
102 Altona Avenue
Vergas MN 56587













website: www.AffinityRealEstate.com | email: info@affinityrealestate.com | office: 218-237-3333 | fax:218-237-3377

$224,900
MLS 7168507 Residential
102 Altona Avenue
Vergas MN 56587



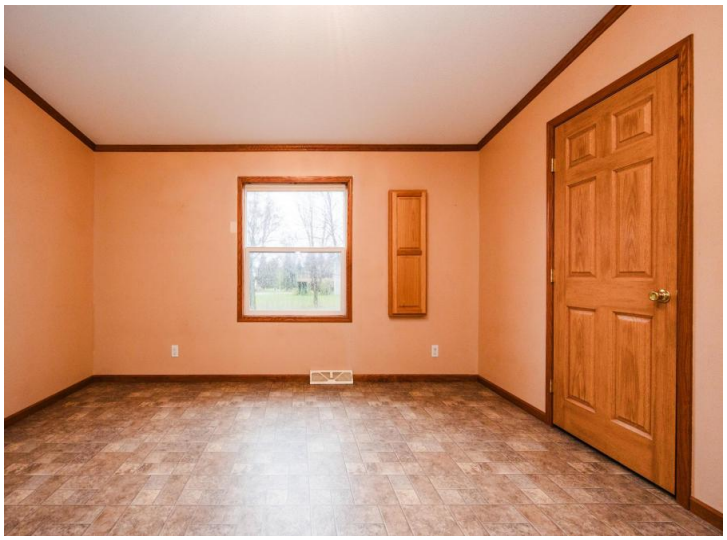




website: www.AffinityRealEstate.com | email: info@affinityrealestate.com | office: 218-237-3333 | fax:218-237-3377

$224,900
MLS 7168507 Residential
102 Altona Avenue
Vergas MN 56587




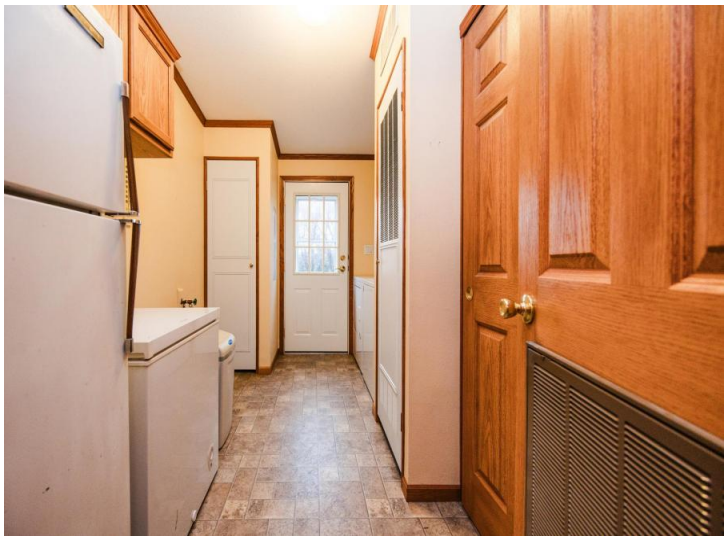



website: www.AffinityRealEstate.com | email: info@affinityrealestate.com | office: 218-237-3333 | fax:218-237-3377

$224,900
MLS 7168507 Residential
102 Altona Avenue
Vergas MN 56587








website: www.AffinityRealEstate.com | email: info@affinityrealestate.com | office: 218-237-3333 | fax:218-237-3377

$224,900
MLS 7168507 Residential
102 Altona Avenue
Vergas MN 56587








website: www.AffinityRealEstate.com | email: info@affinityrealestate.com | office: 218-237-3333 | fax:218-237-3377

$224,900
MLS 7168507 Residential
102 Altona Avenue
Vergas MN 56587








website: www.AffinityRealEstate.com | email: info@affinityrealestate.com | office: 218-237-3333 | fax:218-237-3377

$224,900
MLS 7168507 Residential
102 Altona Avenue
Vergas MN 56587





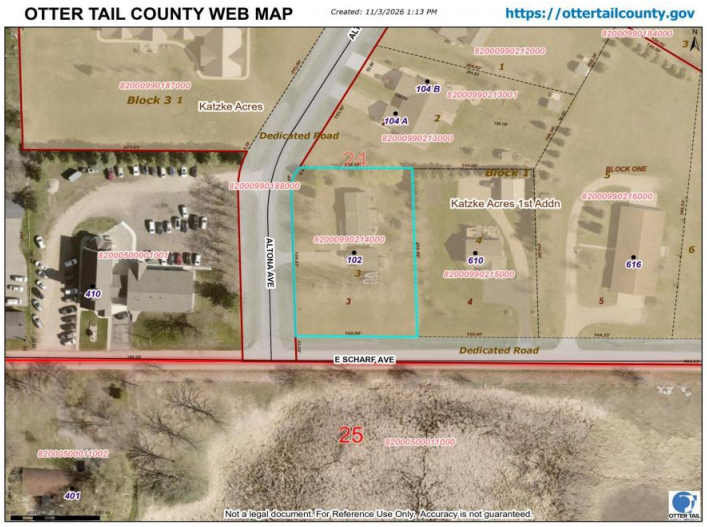

website: www.AffinityRealEstate.com | email: info@affinityrealestate.com | office: 218-237-3333 | fax:218-237-3377

$224,900
MLS 7168507 Residential
102 Altona Avenue
Vergas MN 56587