

MLS 7169006 Residential

$659,000

3,440 sq ft
4 bedrooms
3 baths

1250 Richwood Road
Detroit Lakes MN 56501

Status: Active

Description:

Well, hello there, the TRIFECTA of property goals! Spectacular home, approximately 35 acres, AND a Foltz Shop! You'll be impressed with this 4-level, 4-bedroom, 3-bathroom steel-sided home with brick accents, new garage doors, and new shingles. Enjoy approximately 35 acres in Detroit Lakes, where wildlife wanders and outdoor adventures begin, all while enjoying the convenience of city amenities! Inside, you'll find a show-stopping updated kitchen with a large center island, fabulous quartz countertops, and sleek black stainless steel appliances flowing into the living and dining room with a patio door leading outdoors! The open-concept main level is perfect for entertaining, complete with a cozy wood fireplace. Upstairs, you'll find 2 bedrooms, a beautifully remodeled 3/4 bathroom, and an office. Head down another level for a remodeled full bathroom, family room, and 2 additional bedrooms. The 4th level brings even more fun with a game room, sauna, laundry room, and a fabulous newly finished 3/4 bathroom! The backyard is a dream featuring a patio, pergola, garden, and pond to enjoy all that acreage! Storage? OH, YES! You get an attached heated 2-stall garage, detached single-stall garage, storage shed, AND a fully insulated/spray-foamed and heated 36x48 Foltz building with garage door openers and a concrete floor! House goals, land goals, shop goals… time to make ALL THREE a reality!

Additional Details:

Year Built	1979
Lot Acres	35
Lot Dimensions	35 acres
Garage Stalls	2
Taxes	$1,590
Taxes with Assessments	$1,676
Tax Year	2026

Additional Features:

Fuel: Electric, Wood **Heat:** Baseboard, Fireplace(s)

Driving Directions:

From Detroit Lakes, head North on Washington Ave toward Holmes St W. Turn East onto N St E/Lake Country Scenic Bywy, Continue to follow Lake Country Scenic Bywy. Turn North onto Richwood Rd. Destination will be on the left.

Broker Reciprocity

Listed By:
Keller Williams Realty Profess

Affinity Real Estate Inc. participates in the Regional Multiple Listing Service of Minnesota, Inc Broker Reciprocity (sm) program, allowing us to display other broker's listings on our website. All properties are subject to prior sale, change or withdrawal.

Call Affinity Real Estate
218-237-3333
info@affinityrealestate.com

Affinity Real Estate - 600 Park Avenue South - Park Rapids MN 56470













website: www.AffinityRealEstate.com | email: info@affinityrealestate.com | office: 218-237-3333 | fax:218-237-3377

$659,000
MLS 7169006 Residential
1250 Richwood Road
Detroit Lakes MN 56501








website: www.AffinityRealEstate.com | email: info@affinityrealestate.com | office: 218-237-3333 | fax:218-237-3377

$659,000
MLS 7169006 Residential
1250 Richwood Road
Detroit Lakes MN 56501








website: www.AffinityRealEstate.com | email: info@affinityrealestate.com | office: 218-237-3333 | fax:218-237-3377

$659,000
MLS 7169006 Residential
1250 Richwood Road
Detroit Lakes MN 56501







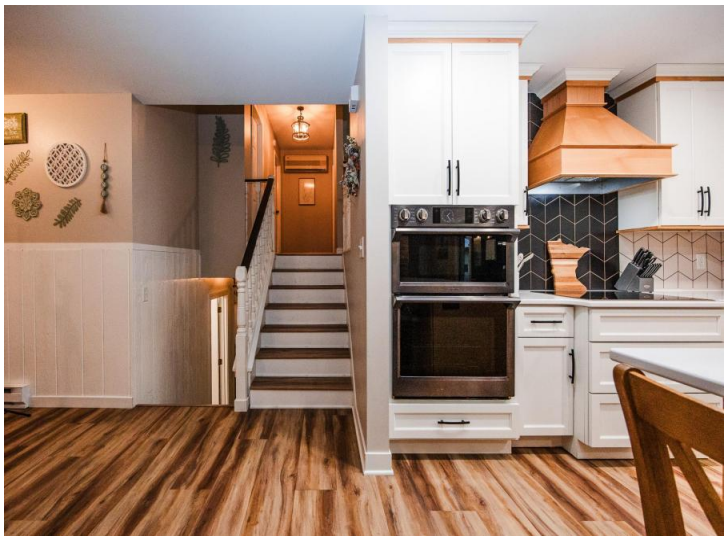



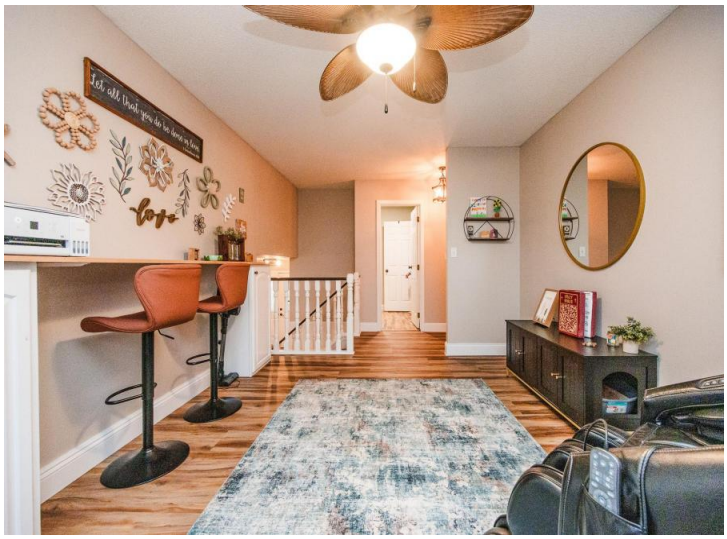

website: www.AffinityRealEstate.com | email: info@affinityrealestate.com | office: 218-237-3333 | fax:218-237-3377

$659,000
MLS 7169006 Residential
1250 Richwood Road
Detroit Lakes MN 56501








website: www.AffinityRealEstate.com | email: info@affinityrealestate.com | office: 218-237-3333 | fax:218-237-3377

$659,000
MLS 7169006 Residential
1250 Richwood Road
Detroit Lakes MN 56501







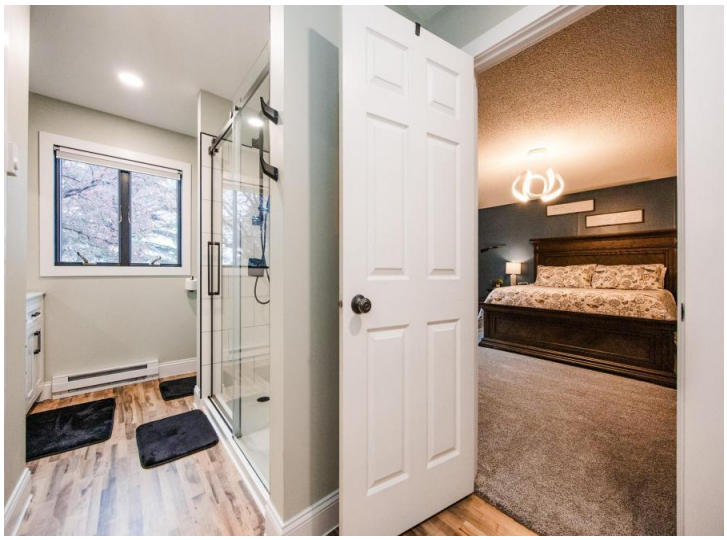





website: www.AffinityRealEstate.com | email: info@affinityrealestate.com | office: 218-237-3333 | fax:218-237-3377

$659,000
MLS 7169006 Residential
1250 Richwood Road
Detroit Lakes MN 56501

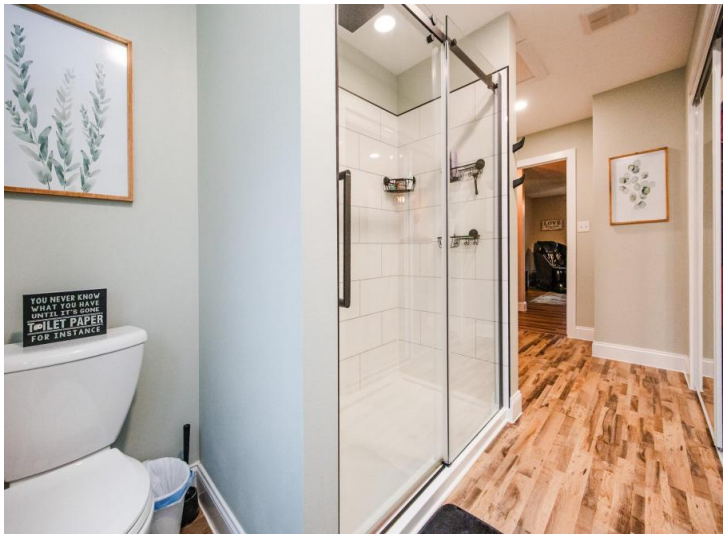











website: www.AffinityRealEstate.com | email: info@affinityrealestate.com | office: 218-237-3333 | fax:218-237-3377

$659,000
MLS 7169006 Residential
1250 Richwood Road
Detroit Lakes MN 56501








website: www.AffinityRealEstate.com | email: info@affinityrealestate.com | office: 218-237-3333 | fax:218-237-3377

$659,000
MLS 7169006 Residential
1250 Richwood Road
Detroit Lakes MN 56501













website: www.AffinityRealEstate.com | email: info@affinityrealestate.com | office: 218-237-3333 | fax:218-237-3377

$659,000
MLS 7169006 Residential
1250 Richwood Road
Detroit Lakes MN 56501








website: www.AffinityRealEstate.com | email: info@affinityrealestate.com | office: 218-237-3333 | fax:218-237-3377

$659,000
MLS 7169006 Residential
1250 Richwood Road
Detroit Lakes MN 56501

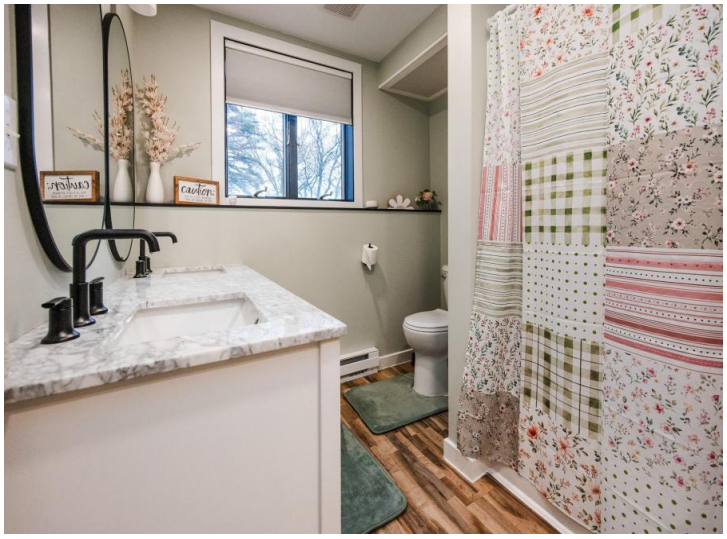






website: www.AffinityRealEstate.com | email: info@affinityrealestate.com | office: 218-237-3333 | fax:218-237-3377

$659,000
MLS 7169006 Residential
1250 Richwood Road
Detroit Lakes MN 56501













website: www.AffinityRealEstate.com | email: info@affinityrealestate.com | office: 218-237-3333 | fax:218-237-3377

$659,000
MLS 7169006 Residential
1250 Richwood Road
Detroit Lakes MN 56501








website: www.AffinityRealEstate.com | email: info@affinityrealestate.com | office: 218-237-3333 | fax:218-237-3377

$659,000
MLS 7169006 Residential
1250 Richwood Road
Detroit Lakes MN 56501








website: www.AffinityRealEstate.com | email: info@affinityrealestate.com | office: 218-237-3333 | fax:218-237-3377

$659,000
MLS 7169006 Residential
1250 Richwood Road
Detroit Lakes MN 56501








website: www.AffinityRealEstate.com | email: info@affinityrealestate.com | office: 218-237-3333 | fax:218-237-3377

$659,000
MLS 7169006 Residential
1250 Richwood Road
Detroit Lakes MN 56501








website: www.AffinityRealEstate.com | email: info@affinityrealestate.com | office: 218-237-3333 | fax:218-237-3377

$659,000
MLS 7169006 Residential
1250 Richwood Road
Detroit Lakes MN 56501








website: www.AffinityRealEstate.com | email: info@affinityrealestate.com | office: 218-237-3333 | fax:218-237-3377

$659,000
MLS 7169006 Residential
1250 Richwood Road
Detroit Lakes MN 56501




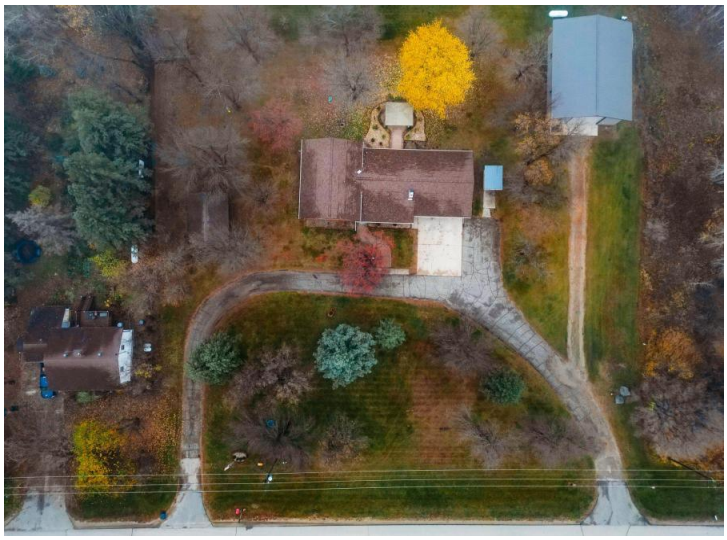



website: www.AffinityRealEstate.com | email: info@affinityrealestate.com | office: 218-237-3333 | fax:218-237-3377

$659,000
MLS 7169006 Residential
1250 Richwood Road
Detroit Lakes MN 56501



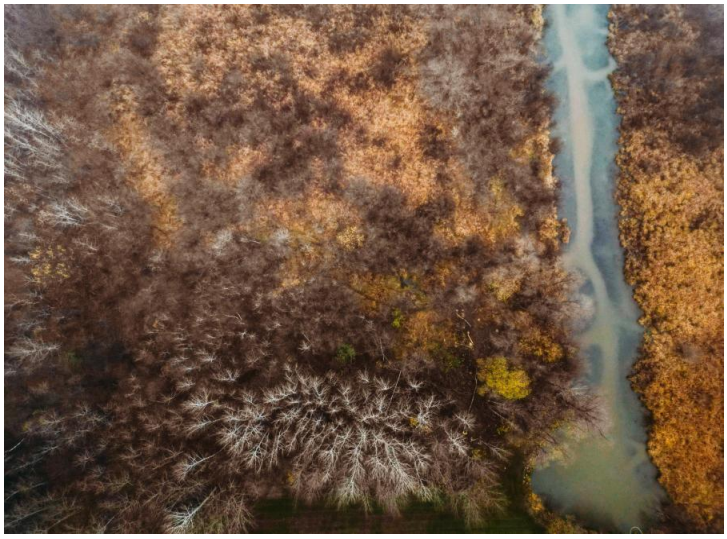

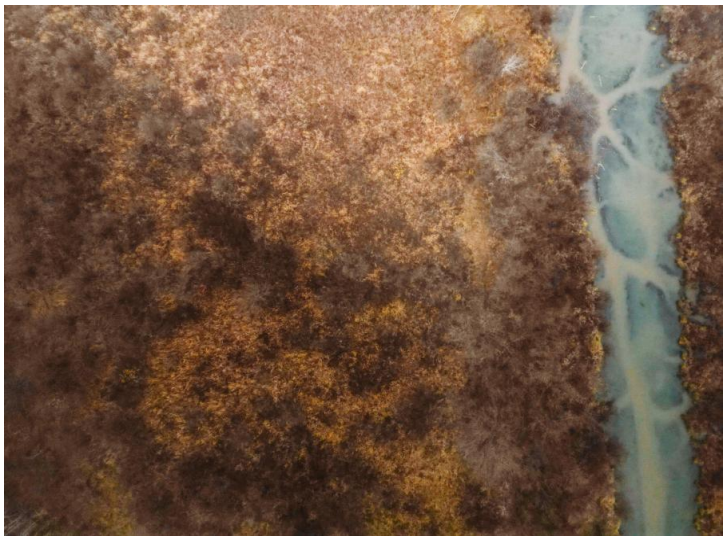





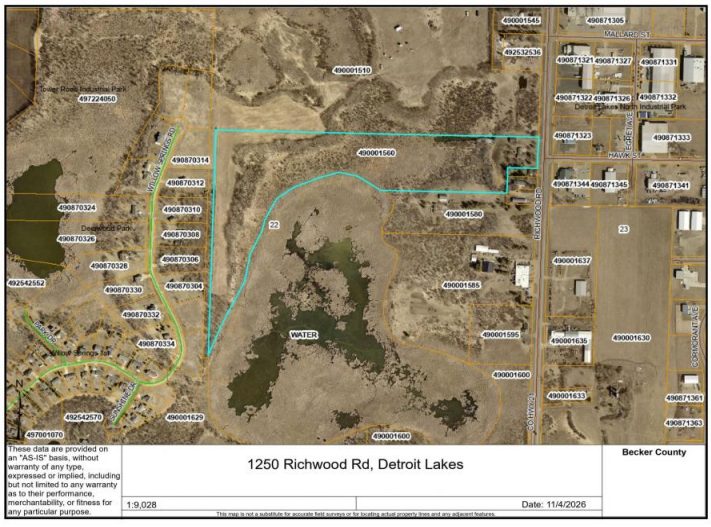

website: www.AffinityRealEstate.com | email: info@affinityrealestate.com | office: 218-237-3333 | fax:218-237-3377

$659,000
MLS 7169006 Residential
1250 Richwood Road
Detroit Lakes MN 56501