

MLS 7172596 Residential

$439,900

2,368 sq ft
2 bedrooms
2 baths

7365 75th Street
Brainerd MN 56401

Status: Coming Soon

Description:

You won't want to miss this two bedroom, two bath home just south of Brainerd resting on 13 wooded acres! This property features vaulted ceilings, an enormous fireplace, main floor primary, several updates including some new flooring and kitchen upgrades, and a large loft/upstairs open for possibilities! Outside, enjoy the detached garage, a nice open area surrounded by mature trees, and a ton of privacy! Located perfected just south of Brainerd, get the outdoor feel that is still close to all the amenities Brainerd has to offer. Schedule Your Showing Today!

Additional Details:

Year Built	1990
Lot Acres	13
Lot Dimensions	644x444x487x884x1,127x1,326
Garage Stalls	3
Taxes	$2,310
Taxes with Assessments	$2,310
Tax Year	2026

Additional Features:

Fuel: Electric, Propane **Heat:** Forced Air, Fireplace(s)

Driving Directions:

From Brainerd, head south on Business Hwy 371. Turn left onto St. Mathias Road (County Road 21). Continue approximately 3 miles, then turn right onto 75th Street. Follow to property at 7365 75th Street.

Broker Reciprocity

Listed By:
eXp Realty

Affinity Real Estate Inc. participates in the Regional Multiple Listing Service of Minnesota, Inc Broker Reciprocity (sm) program, allowing us to display other broker's listings on our website. All properties are subject to prior sale, change or withdrawal.

Call Affinity Real Estate
218-237-3333
info@affinityrealestate.com

Affinity Real Estate - 600 Park Avenue South - Park Rapids MN 56470













website: www.AffinityRealEstate.com | email: info@affinityrealestate.com | office: 218-237-3333 | fax:218-237-3377

$439,900
MLS 7172596 Residential
7365 75th Street
Brainerd MN 56401









website: www.AffinityRealEstate.com | email: info@affinityrealestate.com | office: 218-237-3333 | fax:218-237-3377

Affinity
REAL ESTATE INC

$439,900
MLS 7172596 Residential
7365 75th Street
Brainerd MN 56401








website: www.AffinityRealEstate.com | email: info@affinityrealestate.com | office: 218-237-3333 | fax:218-237-3377

Affinity
REAL ESTATE INC

$439,900
MLS 7172596 Residential
7365 75th Street
Brainerd MN 56401








website: www.AffinityRealEstate.com | email: info@affinityrealestate.com | office: 218-237-3333 | fax:218-237-3377

$439,900
MLS 7172596 Residential
7365 75th Street
Brainerd MN 56401








website: www.AffinityRealEstate.com | email: info@affinityrealestate.com | office: 218-237-3333 | fax:218-237-3377

$439,900
MLS 7172596 Residential
7365 75th Street
Brainerd MN 56401


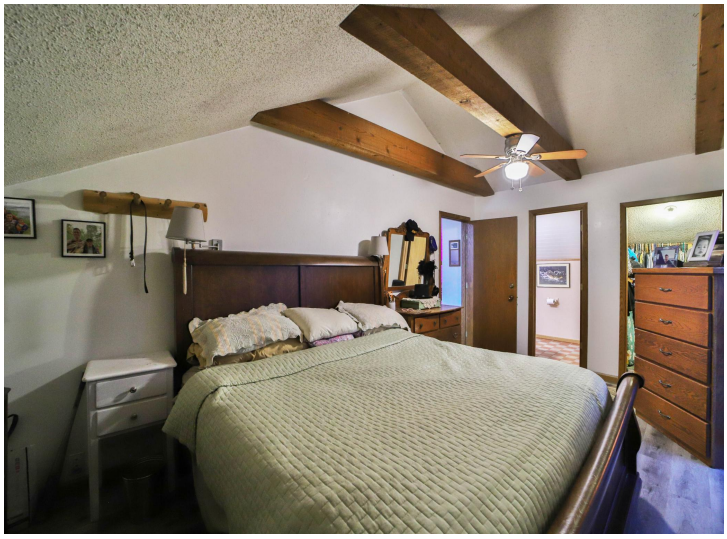





website: www.AffinityRealEstate.com | email: info@affinityrealestate.com | office: 218-237-3333 | fax:218-237-3377

Affinity REAL ESTATE INC

$439,900
MLS 7172596 Residential
7365 75th Street
Brainerd MN 56401





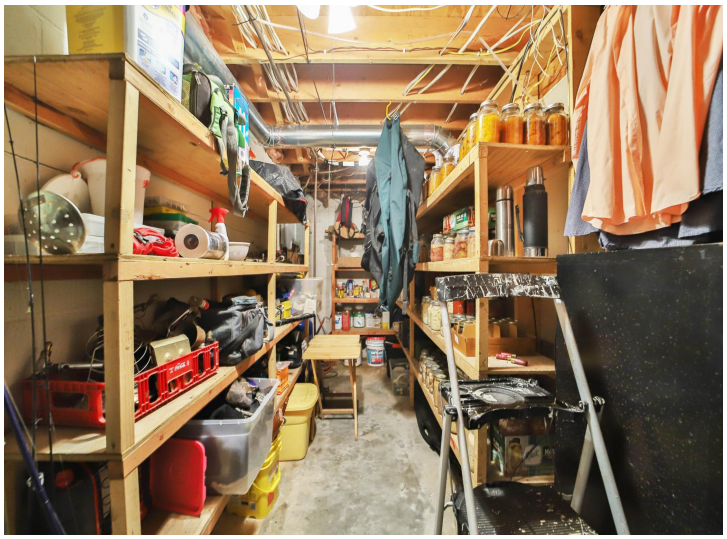
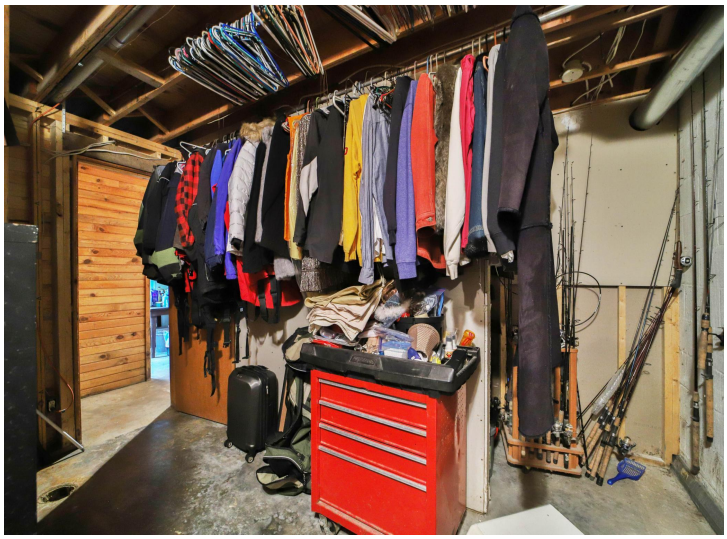

website: www.AffinityRealEstate.com | email: info@affinityrealestate.com | office: 218-237-3333 | fax:218-237-3377

Affinity
REAL ESTATE INC

$439,900
MLS 7172596 Residential
7365 75th Street
Brainerd MN 56401








website: www.AffinityRealEstate.com | email: info@affinityrealestate.com | office: 218-237-3333 | fax:218-237-3377

$439,900
MLS 7172596 Residential
7365 75th Street
Brainerd MN 56401








website: www.AffinityRealEstate.com | email: info@affinityrealestate.com | office: 218-237-3333 | fax:218-237-3377

$439,900
MLS 7172596 Residential
7365 75th Street
Brainerd MN 56401