

MLS 7173032 Lake Home

$369,000

1,040 sq ft
2 bedrooms
1 baths

14360 370th Street
Menahga MN 56464

Waterfront: Stocking

Status: Active

Description:

Enjoy lake life on beautiful Stocking Lake near Menahga! Situated on 1.37 acres, this charming 2-bedroom, 1-bathroom home offers gorgeous lake views and a peaceful setting perfect for year-round living or a relaxing getaway. Take in the stunning views from the spacious two-tiered deck, ideal for entertaining, grilling, or simply enjoying your morning coffee. Inside, you'll find a welcoming porch and entryway, a convenient galley kitchen, and a dining room overlooking the lake. The cozy living room features a freestanding stove, adding warmth and charm. Outside, you'll love the large, level yard, offering plenty of space for outdoor entertaining, yard games, and family gatherings. A double detached garage and large storage building, both with concrete floors and electricity, provide plenty of room for vehicles, lake toys, and hobbies. The storage building also offers exciting potential to be transformed into a fun bunkhouse for extra guests! While there are stairs leading down to the lake, the reward is well worth it with beautiful shoreline offering great swimming and fishing opportunities. With 1.37 acres, wonderful outdoor spaces, and beautiful lake views, this Stocking Lake property is a great place to relax, entertain, and make lasting memories!

Additional Details:

Year Built	1920
Lot Acres	1.37
Lot Dimensions	180x284x175x214
Garage Stalls	2
Taxes	$2,290
Taxes with Assessments	$2,360
Tax Year	2026

Additional Features:

Basement: Block, Partial, Unfinished **Fuel:** Electric, Wood **Garage:** 2 **Heat:** Baseboard, Wood Stove **Sewer:** Private Sewer, Septic System Compliant - No, Tank with Drainage Field **Water:** Drilled, Private, Well **Air Conditioning:** Window Unit(s)

Driving Directions:

From Menahga, go east on Twin Lakes Rd1st St NE to a right onto 370th St. Driveway is on the first corner.

Broker Reciprocity

Listed By:
Keller Williams Realty Professionals

Affinity Real Estate Inc. participates in the Regional Multiple Listing Service of Minnesota, Inc Broker Reciprocity (sm) program, allowing us to display other broker's listings on our website. All properties are subject to prior sale, change or withdrawal.

Call Affinity Real Estate
218-237-3333
info@affinityrealestate.com

Affinity Real Estate - 600 Park Avenue South - Park Rapids MN 56470













website: www.AffinityRealEstate.com | email: info@affinityrealestate.com | office: 218-237-3333 | fax:218-237-3377

$369,000
MLS 7173032 Lake Home
14360 370th Street
Menahga MN 56464













website: www.AffinityRealEstate.com | email: info@affinityrealestate.com | office: 218-237-3333 | fax:218-237-3377

$369,000
MLS 7173032 Lake Home
14360 370th Street
Menahga MN 56464













website: www.AffinityRealEstate.com | email: info@affinityrealestate.com | office: 218-237-3333 | fax:218-237-3377

$369,000
MLS 7173032 Lake Home
14360 370th Street
Menahga MN 56464













website: www.AffinityRealEstate.com | email: info@affinityrealestate.com | office: 218-237-3333 | fax:218-237-3377

Affinity
REAL ESTATE INC

$369,000
MLS 7173032 Lake Home
14360 370th Street
Menahga MN 56464













website: www.AffinityRealEstate.com | email: info@affinityrealestate.com | office: 218-237-3333 | fax:218-237-3377

$369,000
MLS 7173032 Lake Home
14360 370th Street
Menahga MN 56464


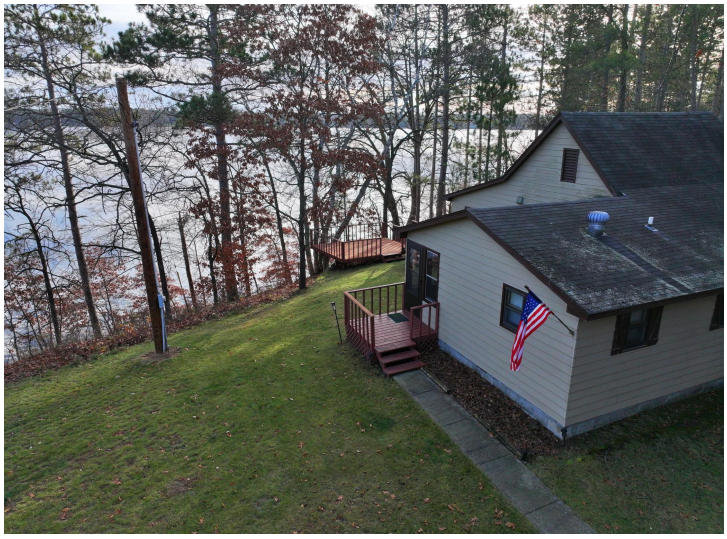





website: www.AffinityRealEstate.com | email: info@affinityrealestate.com | office: 218-237-3333 | fax:218-237-3377

Affinity
REAL ESTATE INC

$369,000
MLS 7173032 Lake Home
14360 370th Street
Menahga MN 56464



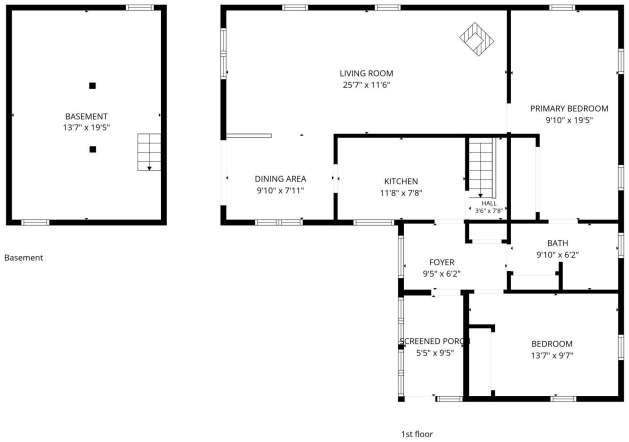

Basement

1st floor

FLOOR PLAN CREATED BY CUBICASA APP. MEASUREMENTS DEEMED HIGHLY RELIABLE BUT NOT GUARANTEED.

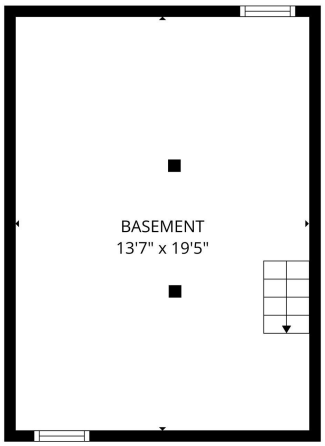

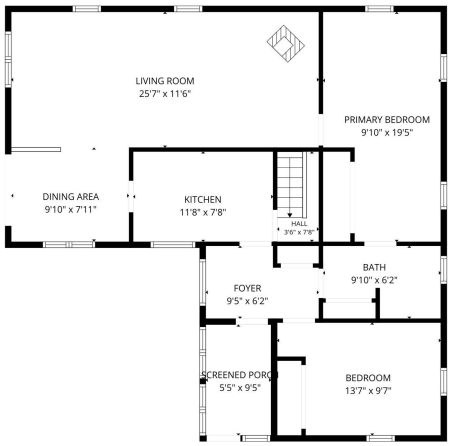

FLOOR PLAN CREATED BY CUBICASA APP. MEASUREMENTS DEEMED HIGHLY RELIABLE BUT NOT GUARANTEED.

website: www.AffinityRealEstate.com | email: info@affinityrealestate.com | office: 218-237-3333 | fax:218-237-3377

Affinity
REAL ESTATE INC

$369,000
MLS 7173032 Lake Home
14360 370th Street
Menahga MN 56464