

MLS 7174769 Lake Home

$383,000

1,859 sq ft
3 bedrooms
2 baths

38786 Beverly Hills Road
Dent MN 56528

Waterfront: Star

Status: Active

Description:

Private lakeshore retreat on Star Lake’s west arm with 285 feet of frontage.Nestled at the end of Beverly Hills Road on a quiet 1.25-acre wooded lot, this 1972 single-family home offers a secluded lakeside setting. Enjoy nearly 300 feet of shoreline with southern views on one of Otter Tail County’s larger fishing lakes—ideal for boating, angling, or relaxing on the wrap-around deck.Inside, you’ll find 3 bedrooms and 2 full baths, a full basement, and living spaces totaling roughly 2,352 square feet. Steel siding, a metal roof, central air, and propane forced-air heat provide a solid base, while stainless appliances and an attached 1-stall garage add convenience. Heavy tree coverage and the private-road location create a peaceful feel just minutes from the water.Whether for year-round living or a seasonal getaway, this property offers shoreline access and room to make it your own. Schedule your showing today.

Additional Details:

Year Built	1972
Lot Acres	1.25
Lot Dimensions	Irregular
Garage Stalls	1
Taxes	$2,580
Taxes with Assessments	$2,580
Tax Year	2026

Additional Features:

Fuel: Propane **Heat:** Forced Air

Driving Directions:

From MN-108 just South of East and West Silent Lake, turn south onto 300th Ave, which becomes Beverly Hills Rd. Follow to property at the end of the road on the right.

Broker Reciprocity

Listed By:
The Real Estate Company of Detroit Lakes

Affinity Real Estate Inc. participates in the Regional Multiple Listing Service of Minnesota, Inc Broker Reciprocity (sm) program, allowing us to display other broker's listings on our website. All properties are subject to prior sale, change or withdrawal.

Call Affinity Real Estate
218-237-3333
info@affinityrealestate.com

Affinity Real Estate - 600 Park Avenue South - Park Rapids MN 56470



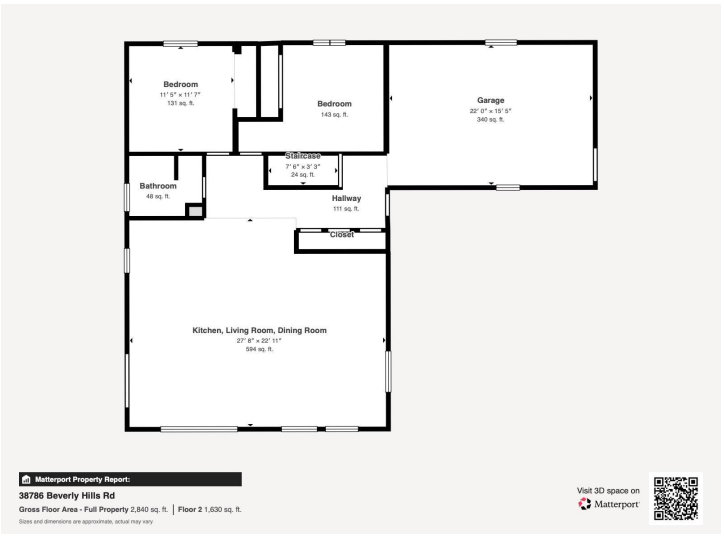







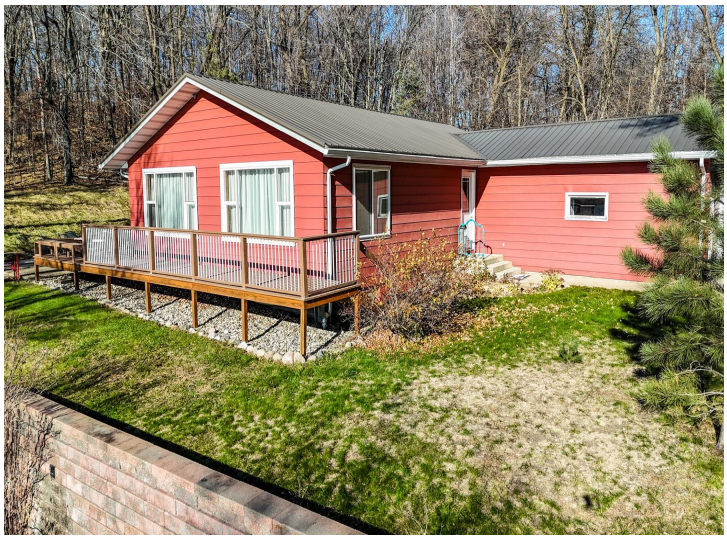

website: www.AffinityRealEstate.com | email: info@affinityrealestate.com | office: 218-237-3333 | fax:218-237-3377

$383,000
MLS 7174769 Lake Home
38786 Beverly Hills Road
Dent MN 56528






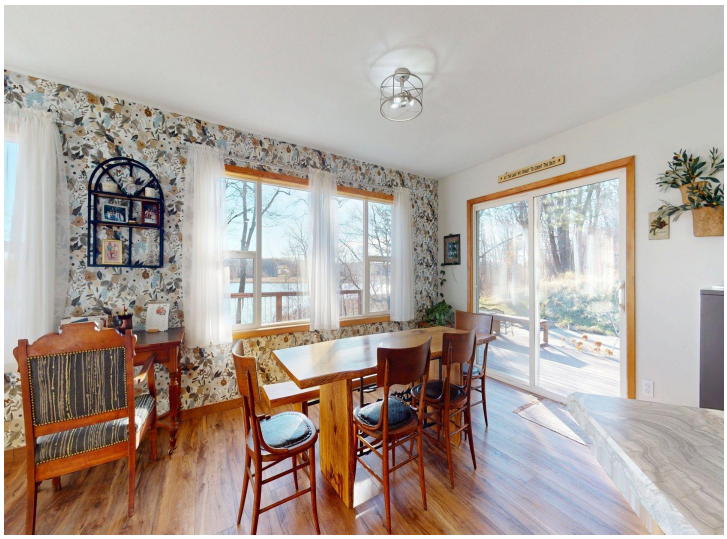

website: www.AffinityRealEstate.com | email: info@affinityrealestate.com | office: 218-237-3333 | fax:218-237-3377

$383,000
MLS 7174769 Lake Home
38786 Beverly Hills Road
Dent MN 56528











website: www.AffinityRealEstate.com | email: info@affinityrealestate.com | office: 218-237-3333 | fax:218-237-3377

Affinity
REAL ESTATE INC

$383,000
MLS 7174769 Lake Home
38786 Beverly Hills Road
Dent MN 56528

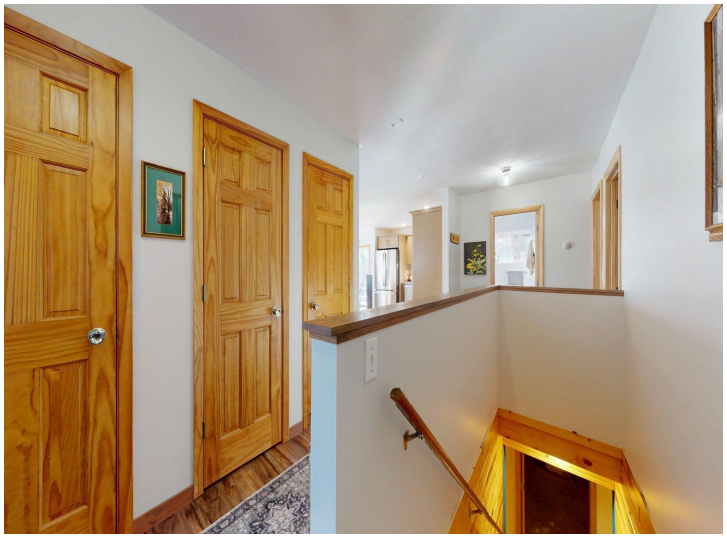

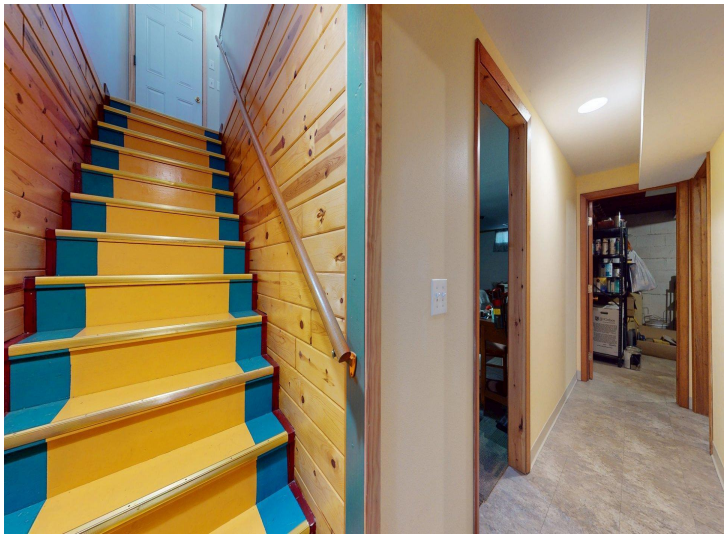









website: www.AffinityRealEstate.com | email: info@affinityrealestate.com | office: 218-237-3333 | fax:218-237-3377

Affinity
REAL ESTATE INC

$383,000
MLS 7174769 Lake Home
38786 Beverly Hills Road
Dent MN 56528








website: www.AffinityRealEstate.com | email: info@affinityrealestate.com | office: 218-237-3333 | fax:218-237-3377

$383,000
MLS 7174769 Lake Home
38786 Beverly Hills Road
Dent MN 56528







website: www.AffinityRealEstate.com | email: info@affinityrealestate.com | office: 218-237-3333 | fax:218-237-3377

$383,000
MLS 7174769 Lake Home
38786 Beverly Hills Road
Dent MN 56528