

MLS 7175425 Residential

$440,000

2,576 sq ft
3 bedrooms
3 baths

29195 170th Street
Detroit Lakes MN 56501

Status: Active

Description:

5 ACRES, A 30’ X 40’ SHOP, 46' COVERED PORTH, AND MINUTES FROM DETROIT MOUNTAIN! New upgrades include roof, HVAC, water heater, softener, and garage doors. Experience the perfect blend of privacy, space, and convenience with this beautifully situated 3 Bed, 3 Bath, walkout rambler on 5 acres, just minutes from Detroit Lakes and Detroit Mountain Recreation Area! Inside, you’ll find an inviting open-concept layout featuring vaulted ceilings, a cozy fireplace, and convenient main-floor laundry. One of the property’s standout features is the impressive 30’ x 40’ shop, complete with 100A Service and water, making it ideal for hobbyists, outdoor enthusiasts, or anyone needing extra space for projects. Step outside and enjoy the peaceful wooded surroundings from the expansive 46' covered back porch, perfect for relaxing or entertaining. Additional highlights include an attached two-stall garage, central air, and an asphalt driveway. Whether you’re looking for room to spread out, a well-equipped shop, or easy access to Detroit Mountain’s year-round recreation, this property offers an exceptional opportunity to enjoy country living without sacrificing convenience!

Additional Details:

Year Built	2004
Lot Acres	5.03
Lot Dimensions	445x490
Garage Stalls	2
Taxes	$1,677
Taxes with Assessments	$1,762
Tax Year	2026

Additional Features:

Fuel: Propane **Heat:** Forced Air

Driving Directions:

From Fargo, take Highway 10 East toward Detroit Lakes. Continue through Detroit Lakes and turn right onto Highway 34 East, then turn right onto Otto Zeck Road. Follow Otto Zeck Road south to 170th Street, turn right (west), and continue to 29195 170th Street S, located near Detroit Mountain.

Listed By:
AXEN Realty LLC

Affinity Real Estate Inc. participates in the Regional Multiple Listing Service of Minnesota, Inc Broker Reciprocity (sm) program, allowing us to display other broker's listings on our website. All properties are subject to prior sale, change or withdrawal.

Call Affinity Real Estate
218-237-3333
info@affinityrealestate.com

Affinity Real Estate - 600 Park Avenue South - Park Rapids MN 56470













website: www.AffinityRealEstate.com | email: info@affinityrealestate.com | office: 218-237-3333 | fax:218-237-3377

$440,000
MLS 7175425 Residential
29195 170th Street
Detroit Lakes MN 56501








website: www.AffinityRealEstate.com | email: info@affinityrealestate.com | office: 218-237-3333 | fax:218-237-3377

$440,000
MLS 7175425 Residential
29195 170th Street
Detroit Lakes MN 56501













website: www.AffinityRealEstate.com | email: info@affinityrealestate.com | office: 218-237-3333 | fax:218-237-3377

$440,000
MLS 7175425 Residential
29195 170th Street
Detroit Lakes MN 56501

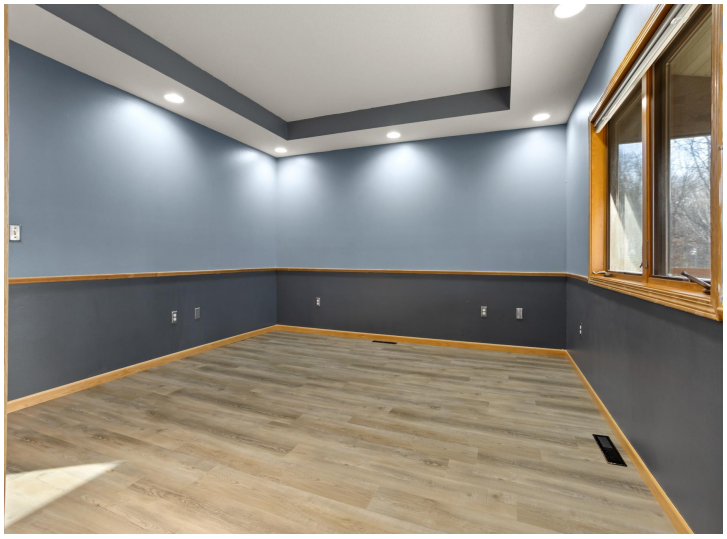






website: www.AffinityRealEstate.com | email: info@affinityrealestate.com | office: 218-237-3333 | fax:218-237-3377

$440,000
MLS 7175425 Residential
29195 170th Street
Detroit Lakes MN 56501








website: www.AffinityRealEstate.com | email: info@affinityrealestate.com | office: 218-237-3333 | fax:218-237-3377

$440,000
MLS 7175425 Residential
29195 170th Street
Detroit Lakes MN 56501








website: www.AffinityRealEstate.com | email: info@affinityrealestate.com | office: 218-237-3333 | fax:218-237-3377

$440,000
MLS 7175425 Residential
29195 170th Street
Detroit Lakes MN 56501








website: www.AffinityRealEstate.com | email: info@affinityrealestate.com | office: 218-237-3333 | fax:218-237-3377

$440,000
MLS 7175425 Residential
29195 170th Street
Detroit Lakes MN 56501








website: www.AffinityRealEstate.com | email: info@affinityrealestate.com | office: 218-237-3333 | fax:218-237-3377

$440,000
MLS 7175425 Residential
29195 170th Street
Detroit Lakes MN 56501













website: www.AffinityRealEstate.com | email: info@affinityrealestate.com | office: 218-237-3333 | fax:218-237-3377

$440,000
MLS 7175425 Residential
29195 170th Street
Detroit Lakes MN 56501





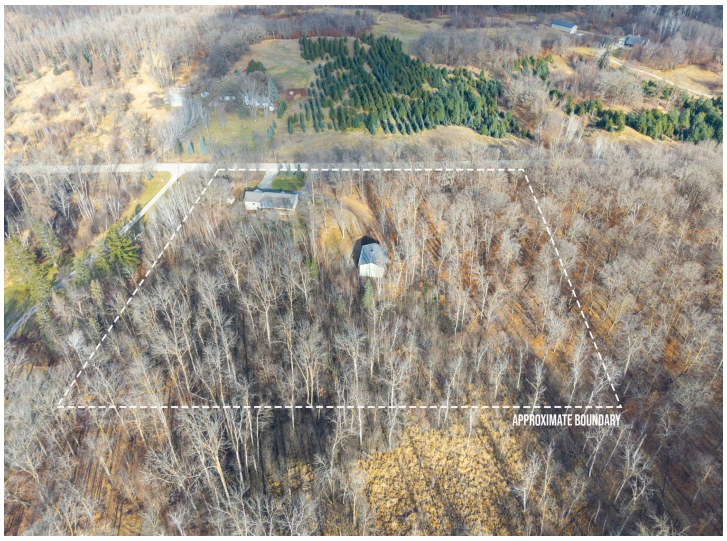







website: www.AffinityRealEstate.com | email: info@affinityrealestate.com | office: 218-237-3333 | fax:218-237-3377

Affinity
REAL ESTATE INC

$440,000
MLS 7175425 Residential
29195 170th Street
Detroit Lakes MN 56501







website: www.AffinityRealEstate.com | email: info@affinityrealestate.com | office: 218-237-3333 | fax:218-237-3377

$440,000
MLS 7175425 Residential
29195 170th Street
Detroit Lakes MN 56501